



## **SUZUKI ESCUDO PIKES PEAK VERSION**

### **ASSEMBLY INSTRUCTIONS**

Your new car has been added to your Garage. Change to this car now?

Yes

No



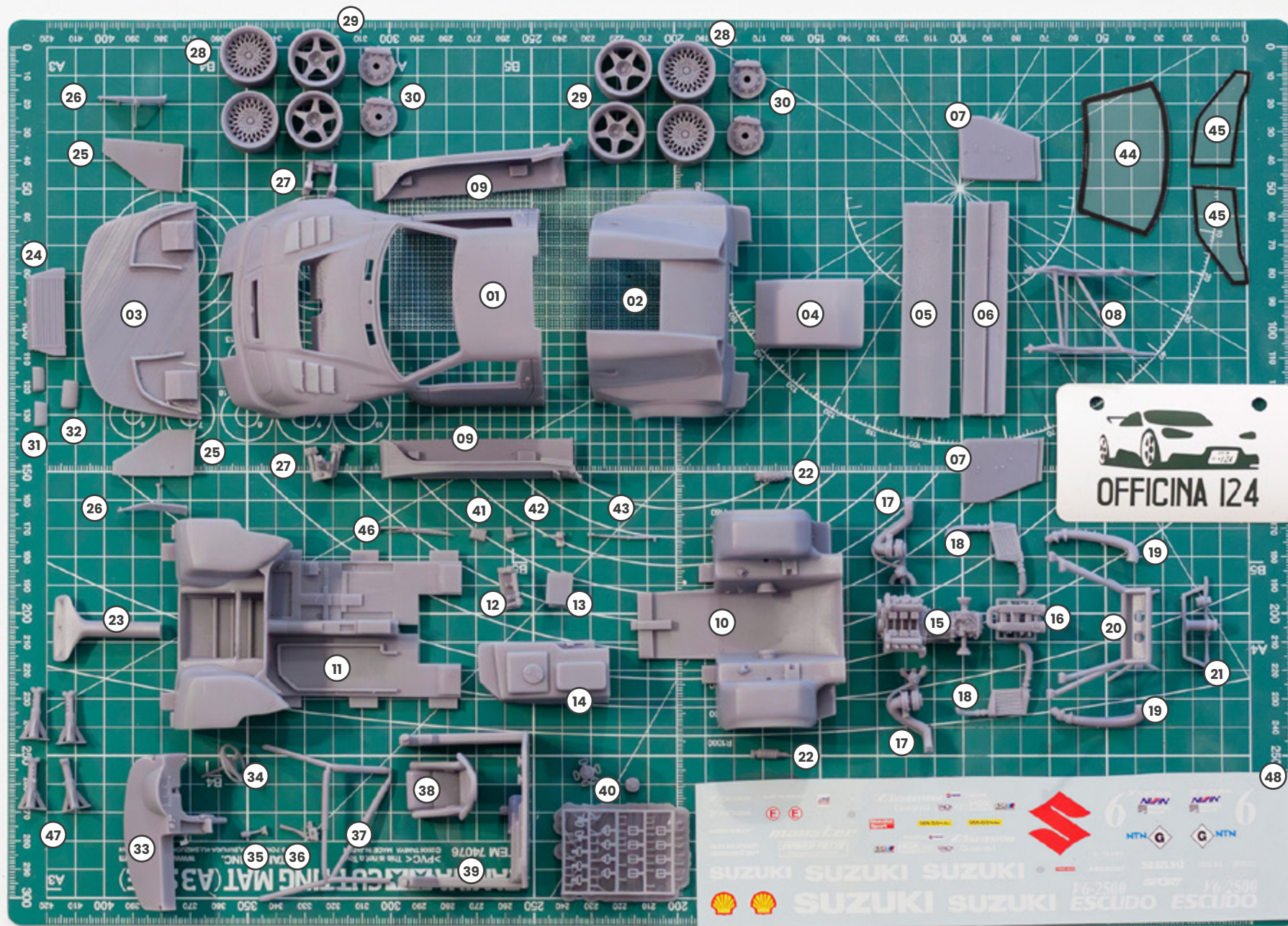

01 - Main Body  
02 - Engine Cover  
03 - Front Splitter  
04 - Top Air Intake  
05 - Front Spoiler Wing  
06 - Back Spoiler Wing  
07 - Side Spoiler Wing (x2)

08 - Spoiler Frame  
09 - Side Parts (x2)  
10 - Chassis Back Part  
11 - Chassis Front Part  
12 - Pedals  
13 - Radio  
14 - Driver Side Box

15 - Engine  
16 - Engine Top part  
17 - Exhaust (x2)  
18 - Engine Radiator (x2)  
19 - Cooling Pipes  
20 - Engine Cage  
21 - Engine Liquids

22 - Rear Suspensions (x2)  
23 - Front Air Intake  
24 - Intercooler  
25 - Side Wings part 1 (x2)  
26 - Side Wings part 2 (x2)  
27 - Front Suspension (x2)  
28 - Rims Option 1 (x4)

29 - Rims Option 2 (x4)  
30 - Front & Back Brakes (x4)  
31 - Hood Air Intake (x2)  
32 - Front Window Air Intake  
33 - Dashboard  
34 - Steering Wheel (2 options)  
35 - Shift

36 - Handbrake  
37 - Cage  
38 - Driver Seat  
39 - Interior Frame  
40 - Seatbelts parts (1 set)  
41 - Cables connector  
42 - Door Handle (x2)

43 - Shift Connection  
44 - Front Window  
45 - Side Window (x2)  
46 - Windscreen Wiper  
47 - Car Jack (x4)  
48 - Decals  
Tyres (NOT IN THE PIC)

## BEFORE STARTING



## USEFULL TIPS

**Some light sanding is needed to remove supports residues and 3D printing layers**

**DO NOT stress the connections of the parts or they might brake, resin is brittle; if something do not connect easily, sand more**

**Clean the connections holes, some residues might be inside and do not allow a proper fitting**

**Make a lot of fitting tests before gluing the parts with cyanoacrylate glue**

**BROKEN OR MISSING PARTS? ASSEMBLING ISSUES? NEED ADVICES?**

**CONTACT ME: [info@officina124.com](mailto:info@officina124.com) or DM on Instagram [@officina124](https://www.instagram.com/officina124)**



01

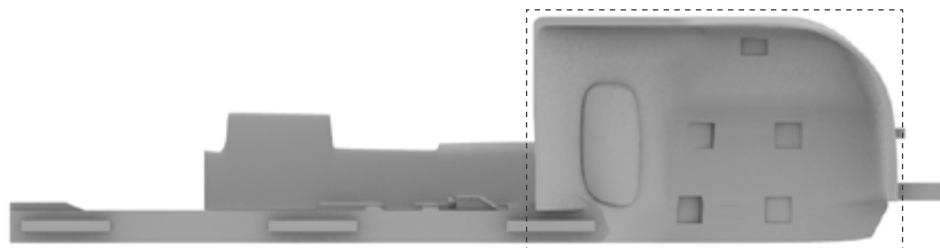

Apply Kevlar Decals or as an alternative you can paint with Tamiya XF-4 Yellow Green

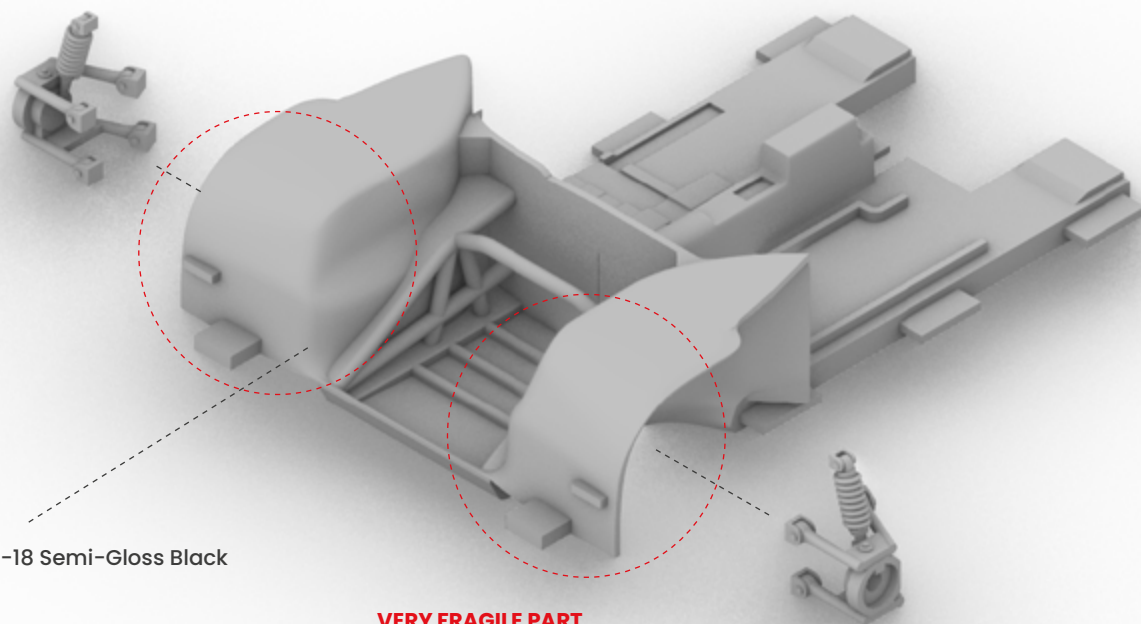

Paint: Tamiya X-18 Semi-Gloss Black

**VERY FRAGILE PART**

These parts are very thin and easy to break, so please be carefull when connecting the parts.

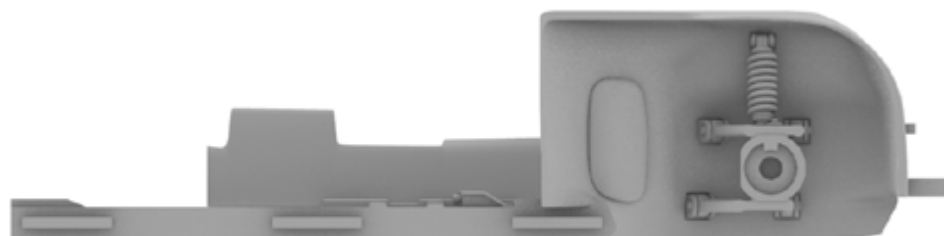
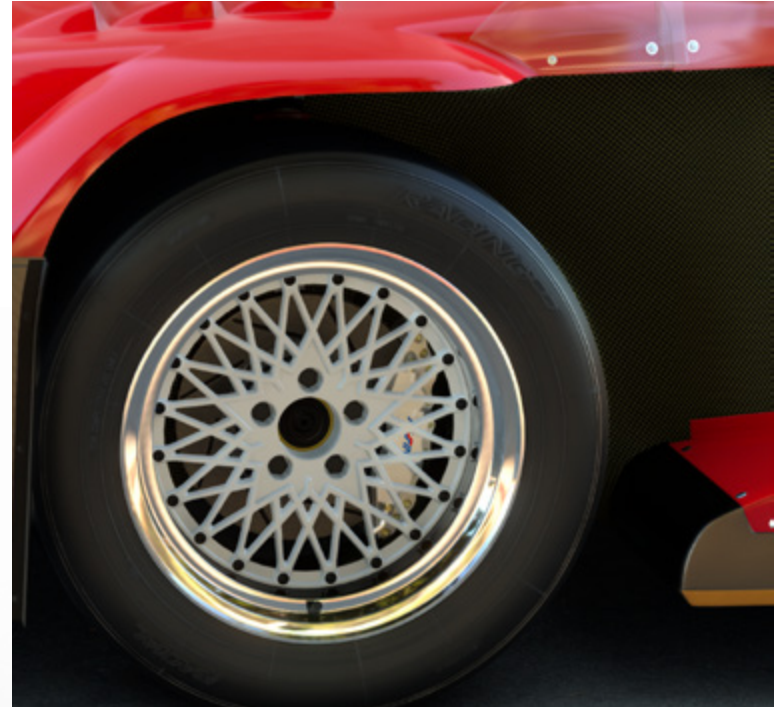



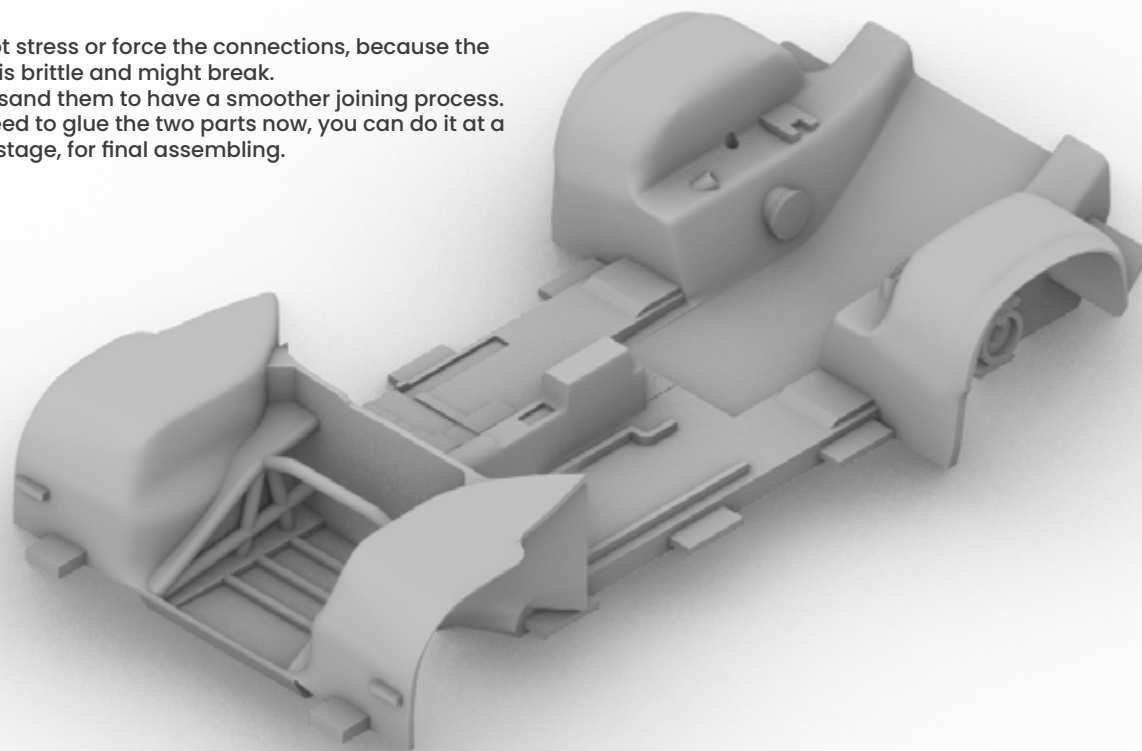
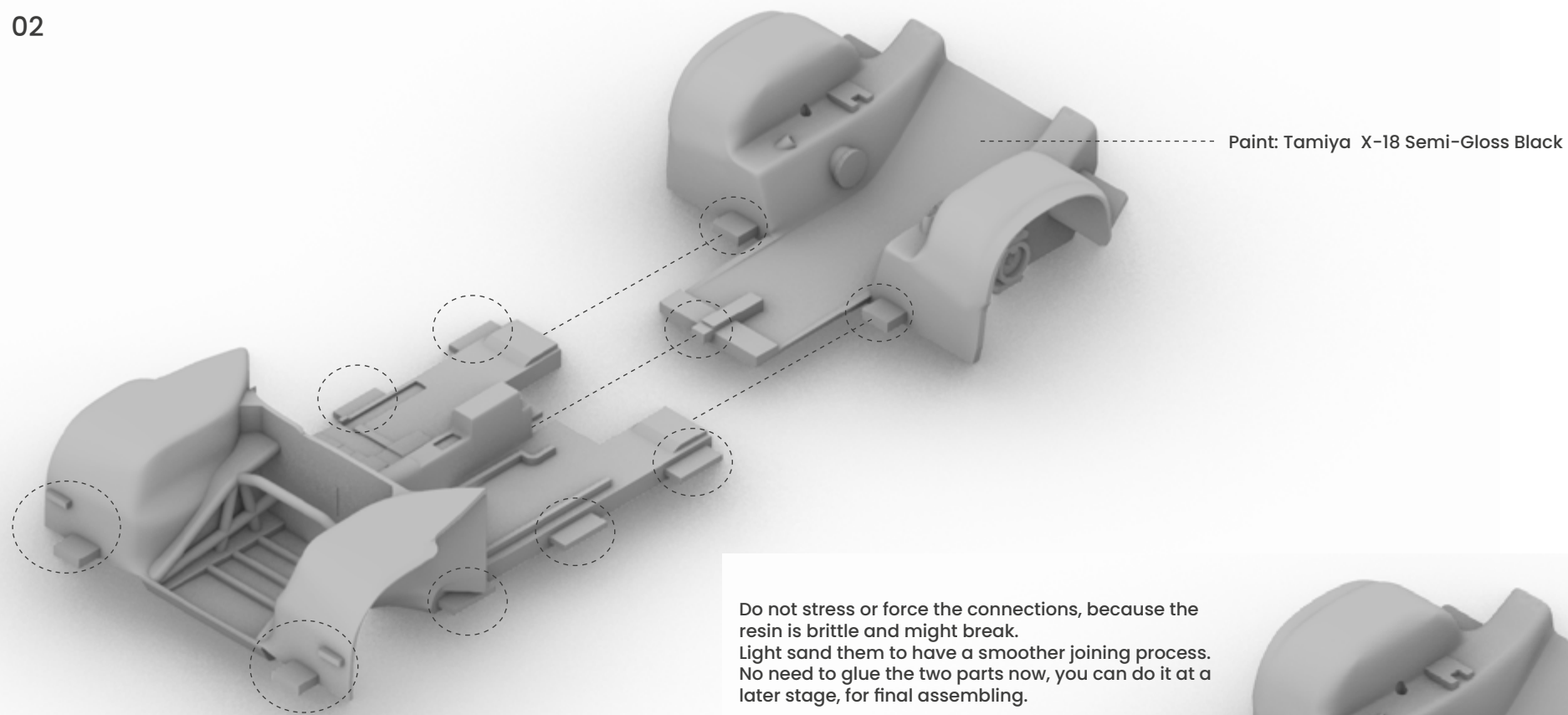

03

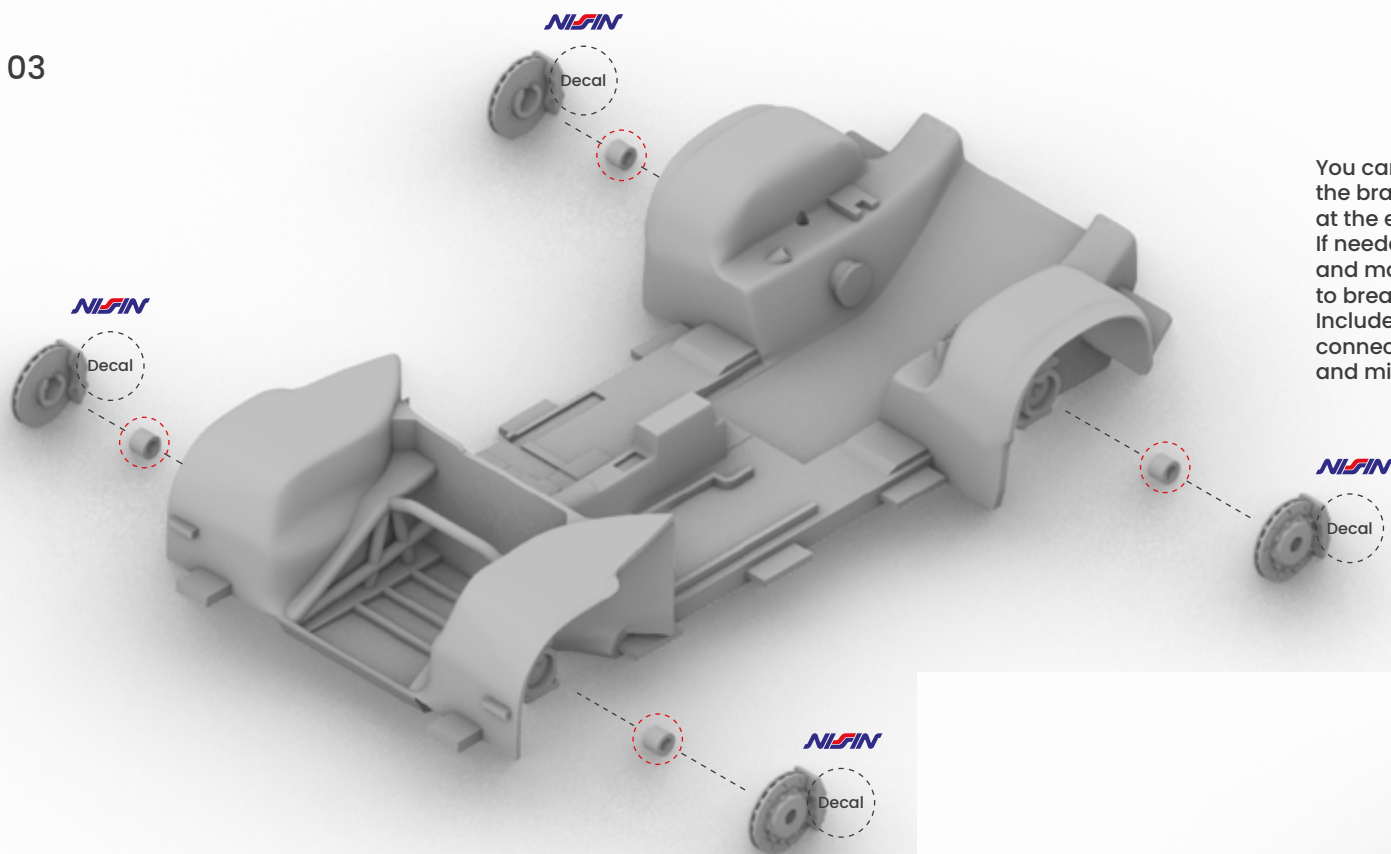

You can avoid gluing these parts now and attach the brakes together with the rims and the tyres at the end of the build.

If needed put the black resin parts in hot water and make them more flexible, but be carefull not to break them by stressing them too much. Included are also optional brakes where the connection is already included in the part itself and might be easier to use in the end.

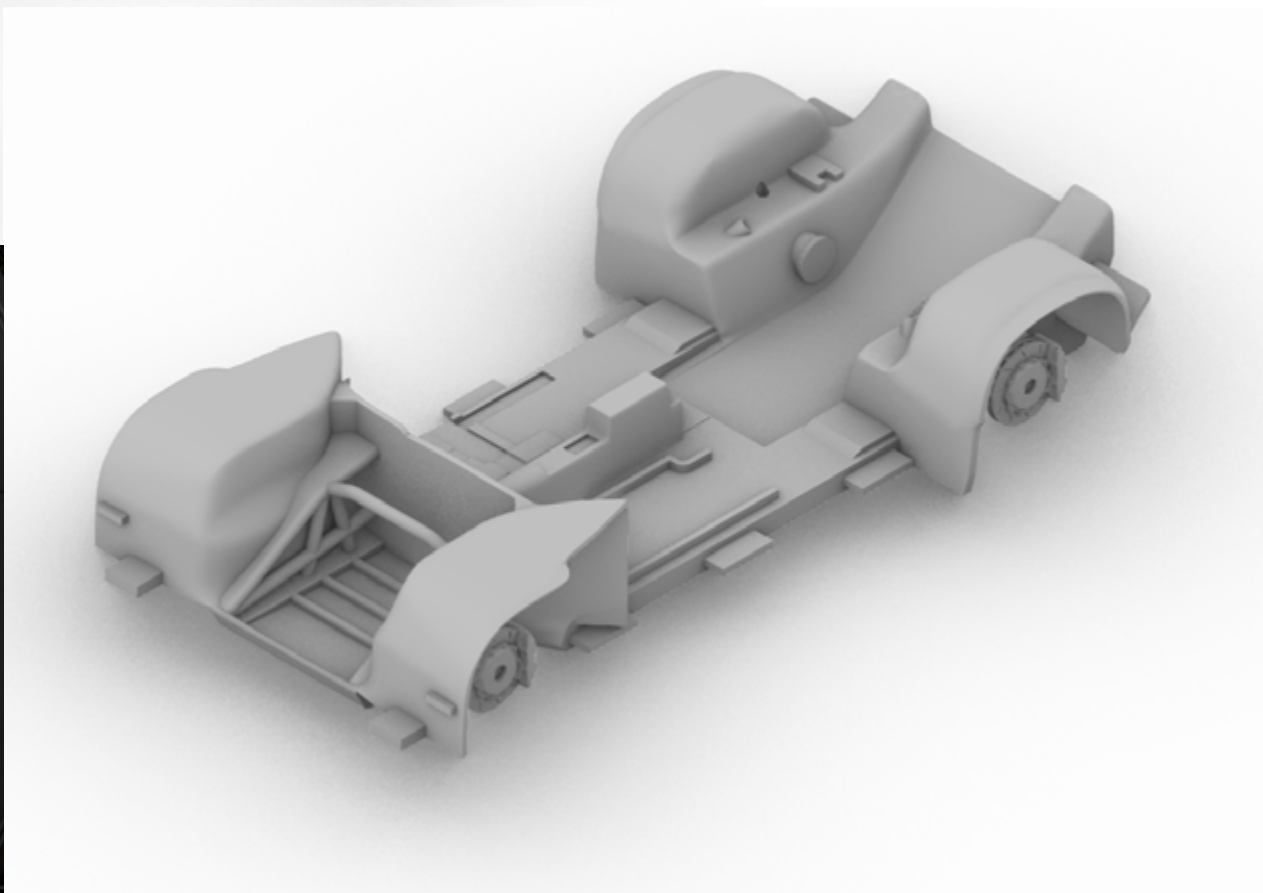



04

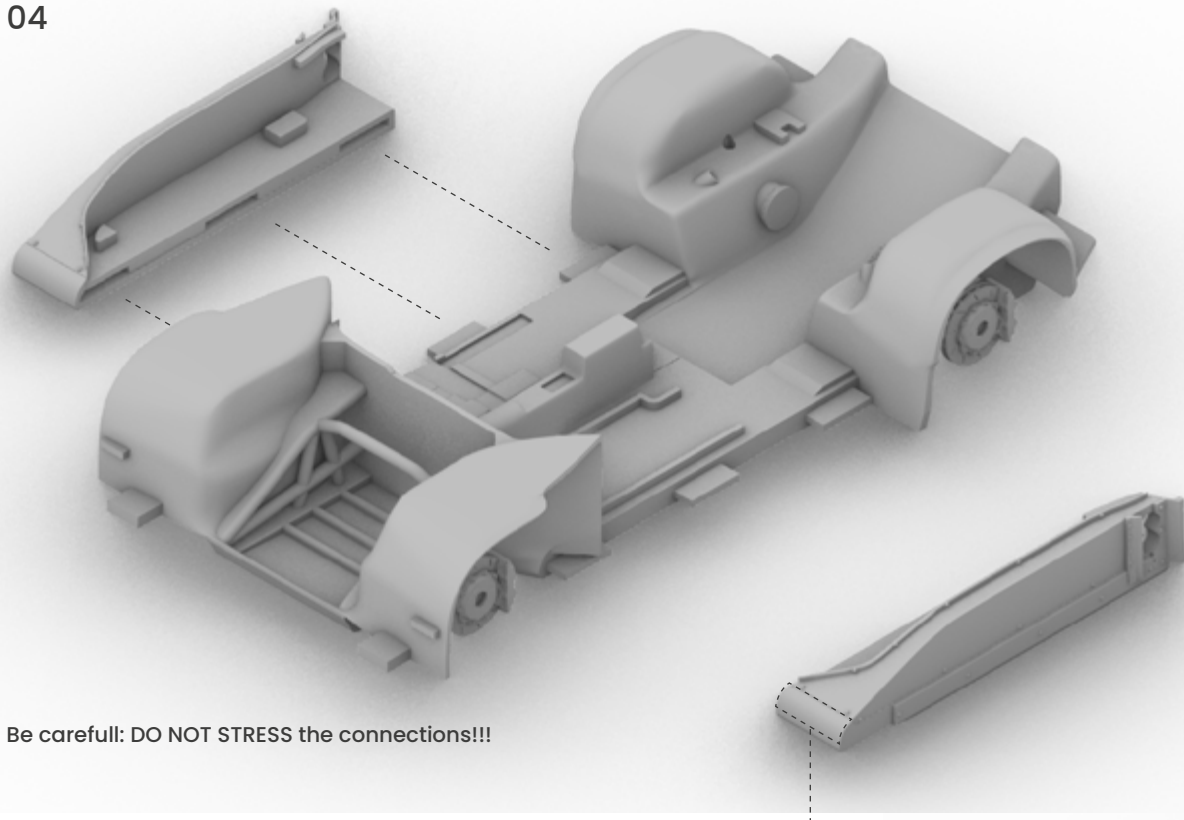

Be careful: DO NOT STRESS the connections!!!

Recommended White Primer in combination with Tamiya TS-49 Bright Red as main body color

Apply Carbon Decal or as an alternative you can paint with Tamiya X1 Black

Both side  $\longleftrightarrow$   
same color scheme  
Check decals orientation

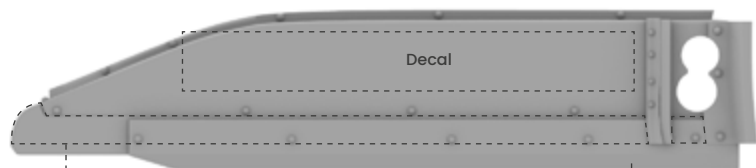

Apply Carbon Decals from the template or as an alternative you can paint with Tamiya X1 Black

Paint with Tamiya XF-4 Yellow Green  
Bottom of this part with the same color



Attach only one side, keep the other part detached and only add it after installing the engine; no need to glue the parts, allow yourself to remove them if needed.

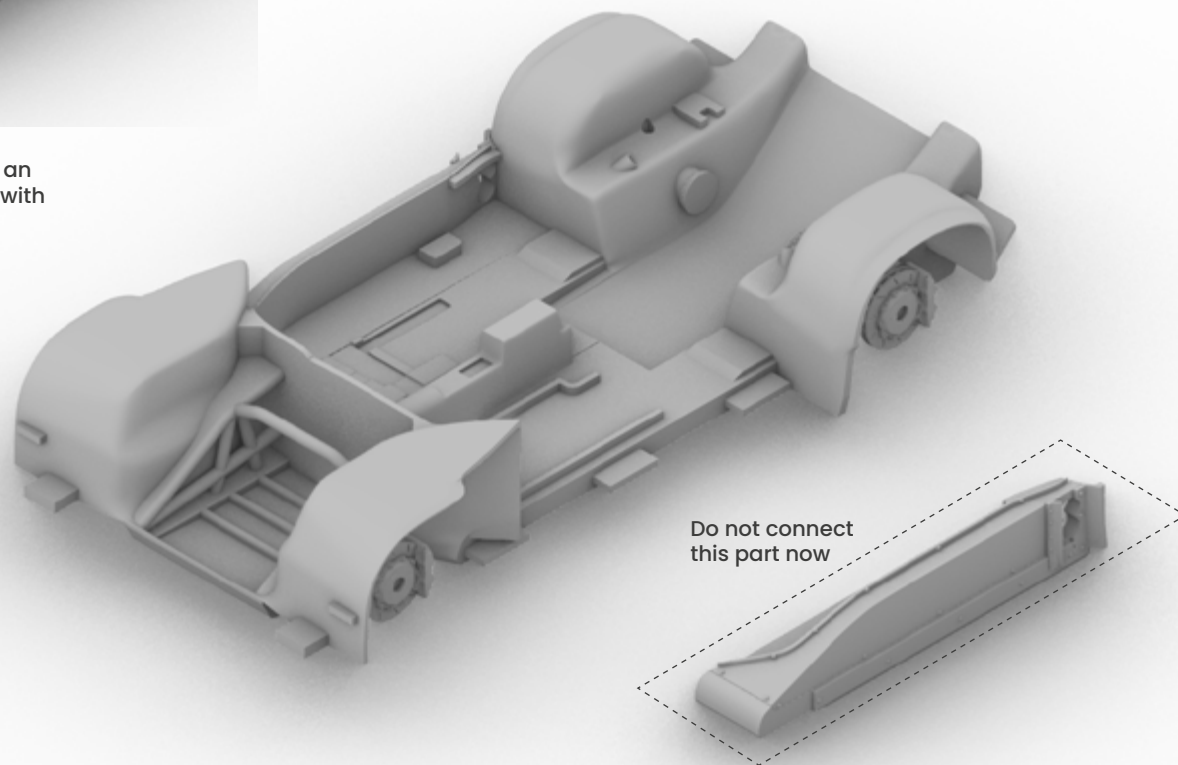

Do not connect this part now

05

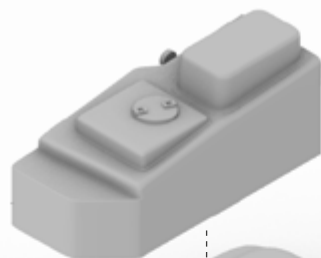

Apply Carbon Decals from the template or as an alternative you can paint with Tamiya X1 Black

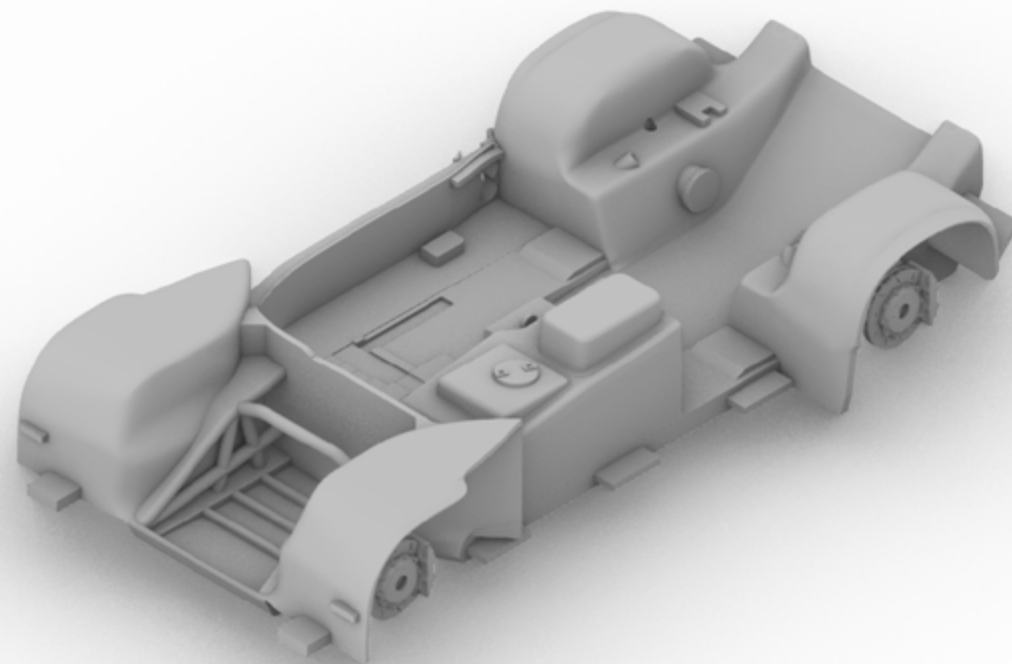
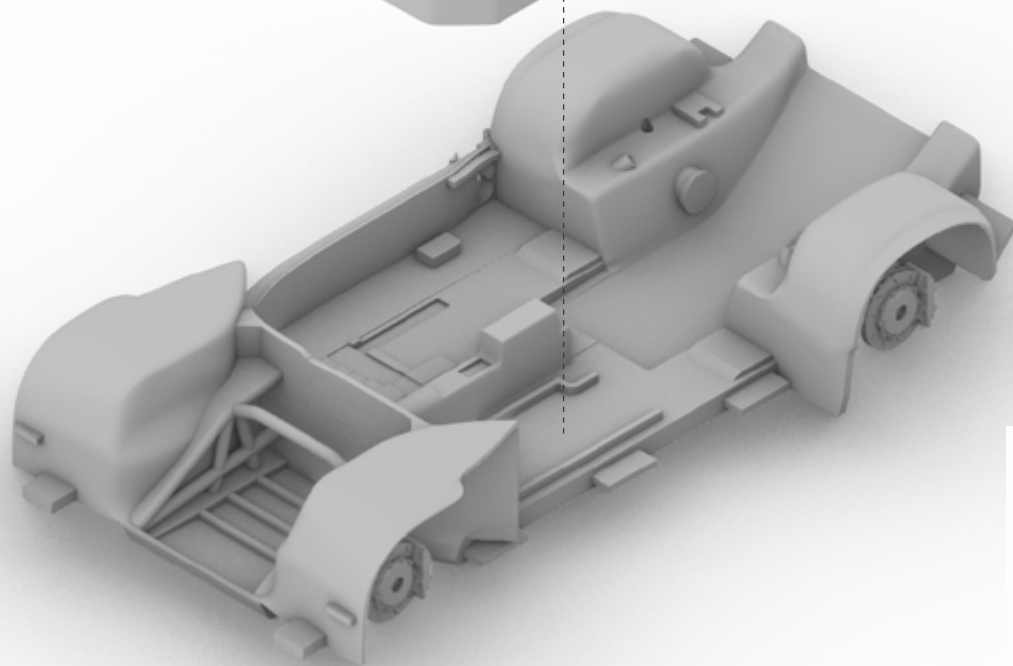



06

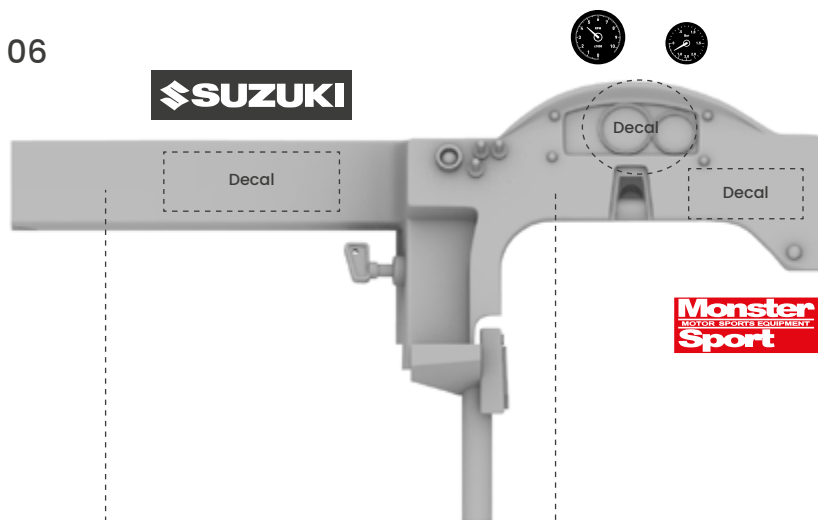

Apply Carbon Decals from the template or as an alternative you can paint with Tamiya X1 Black

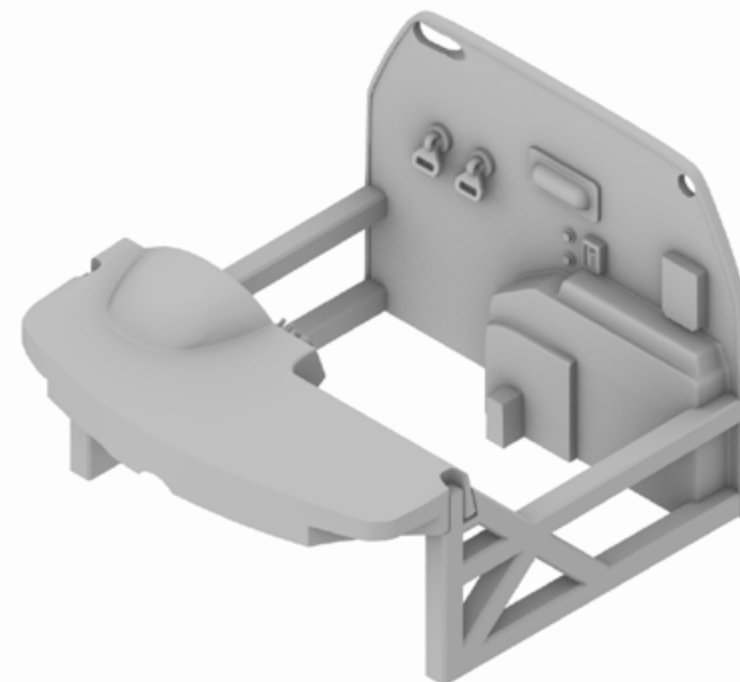
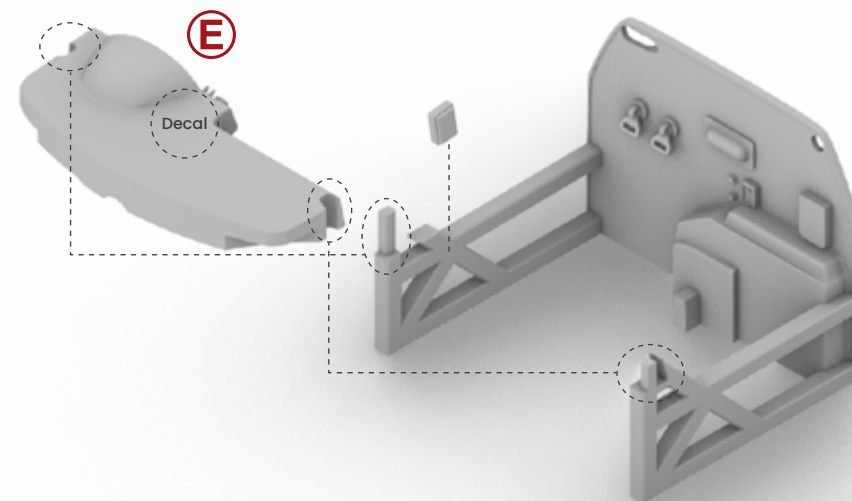

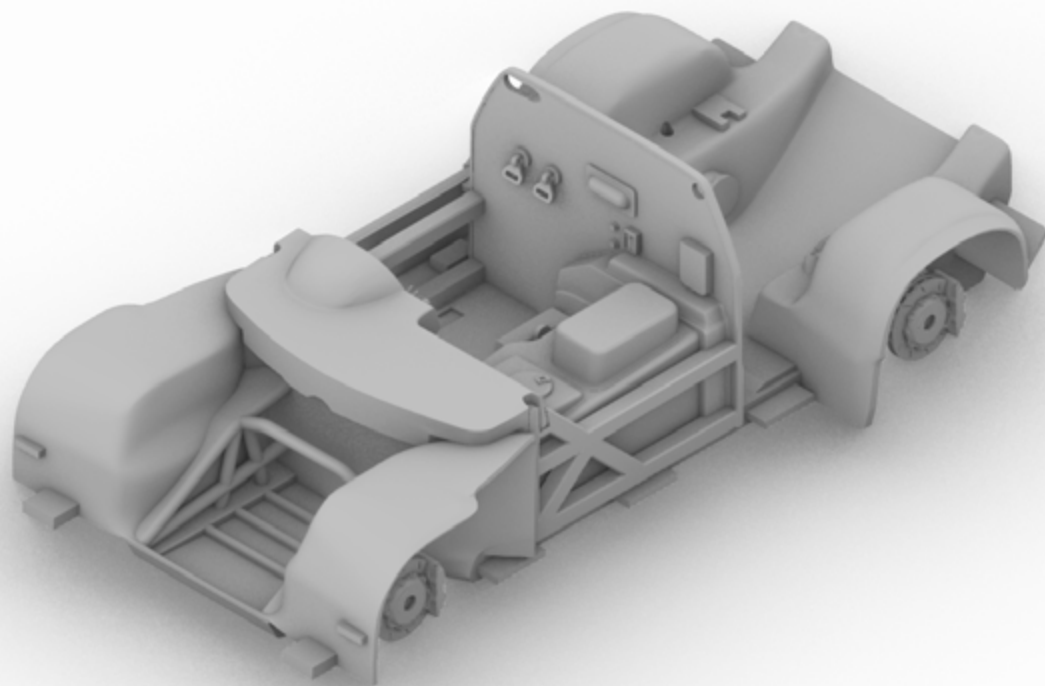
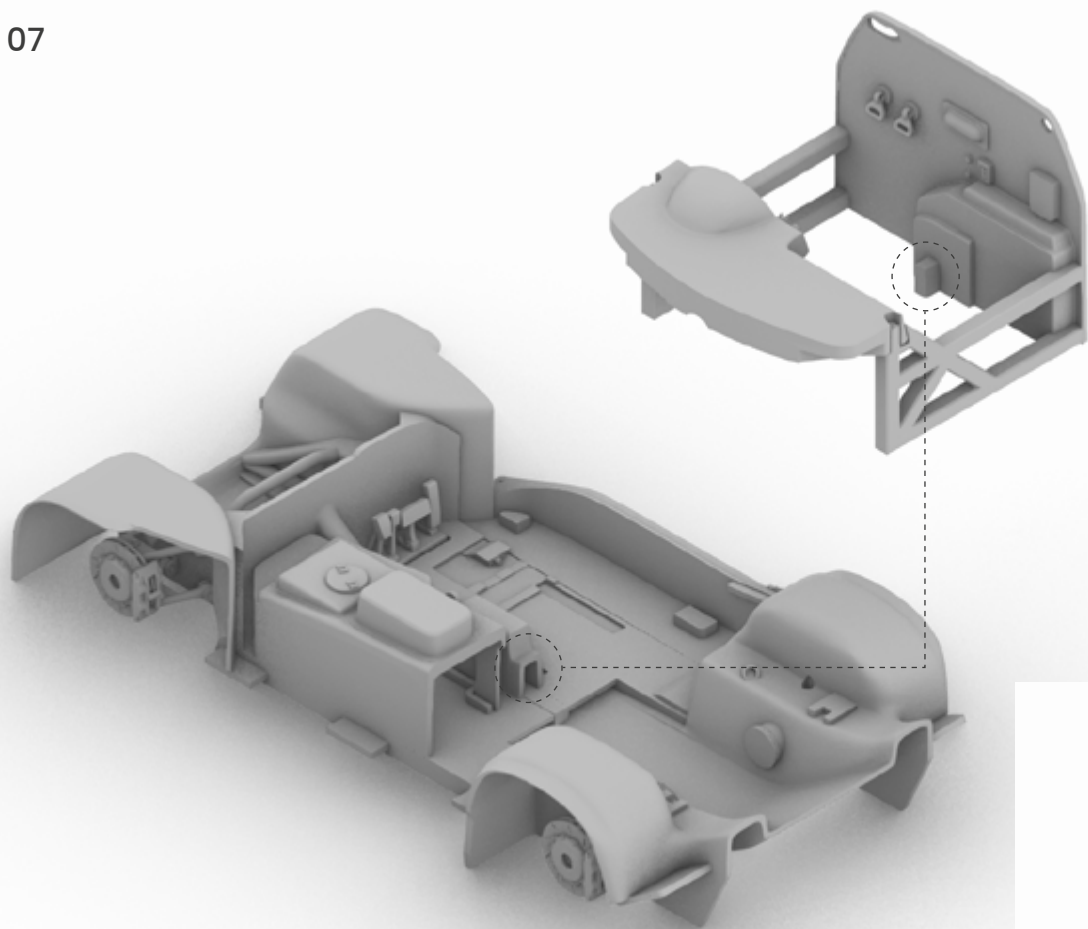



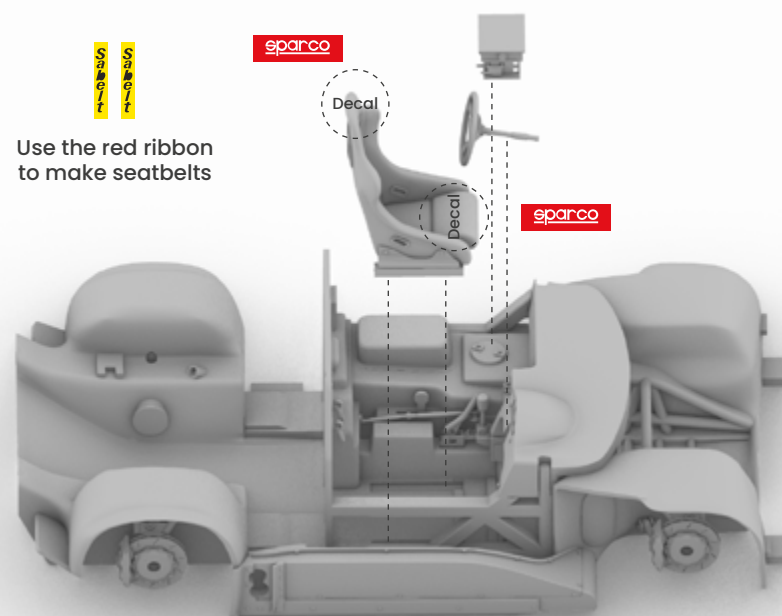
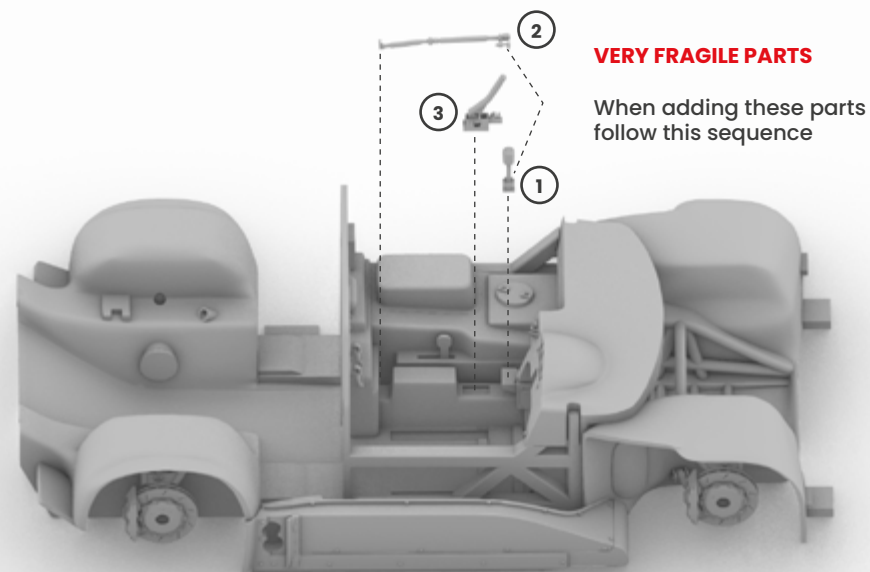

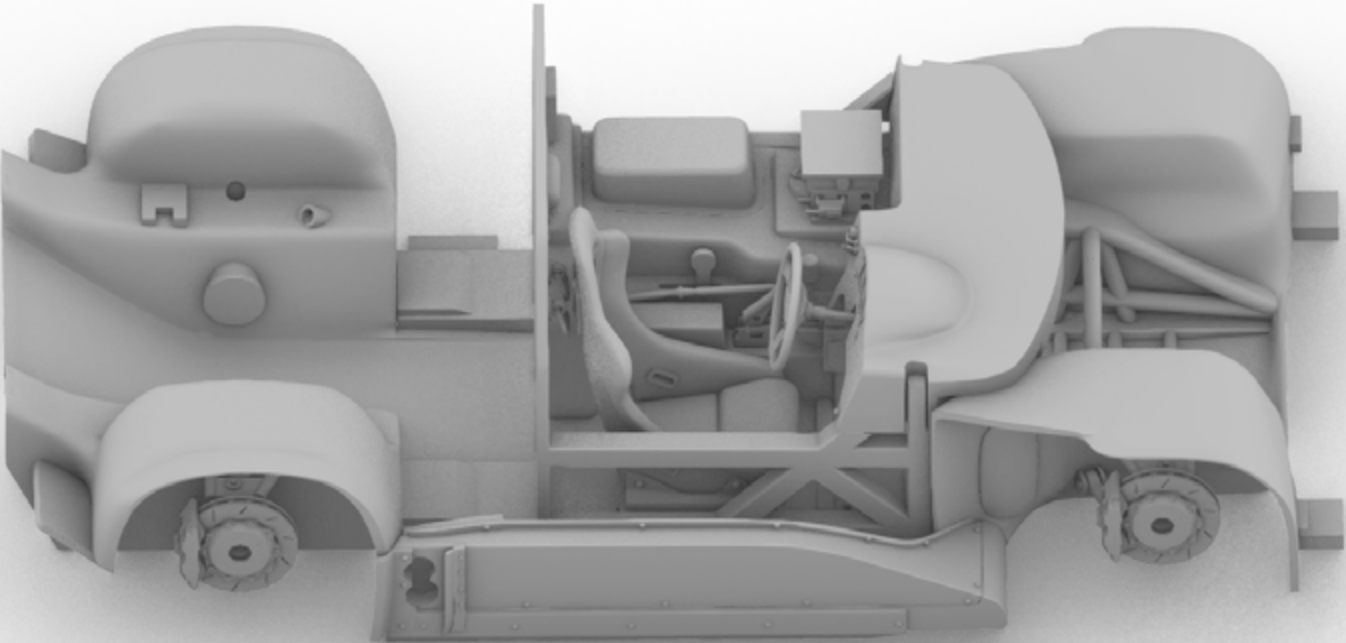



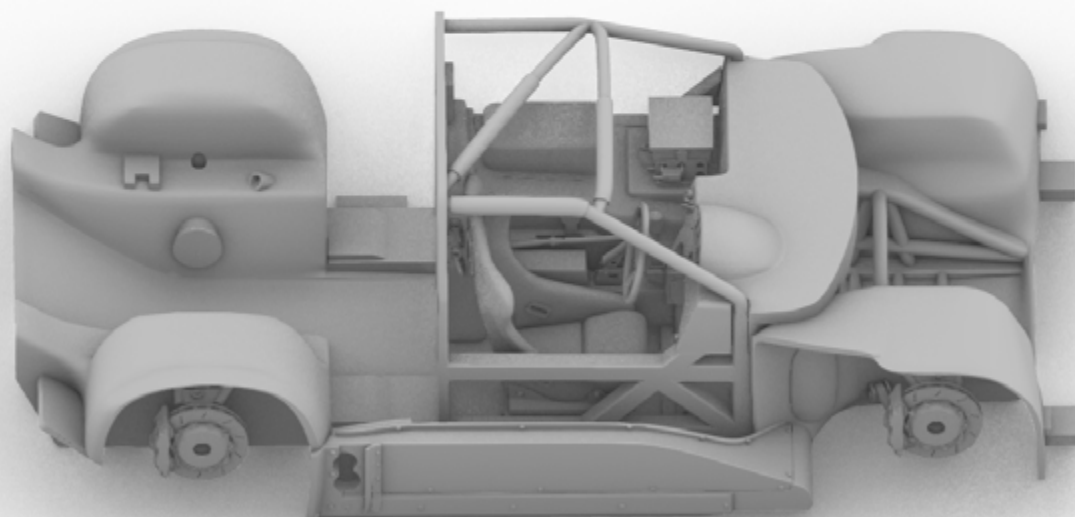
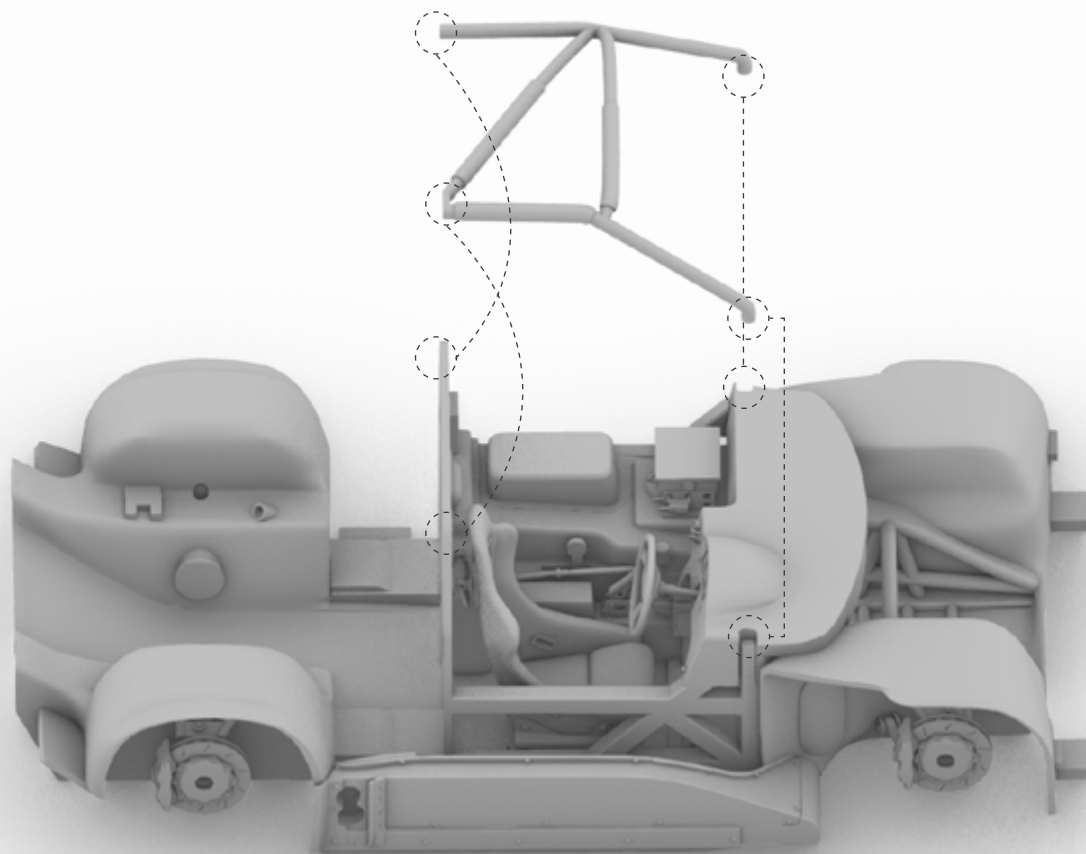

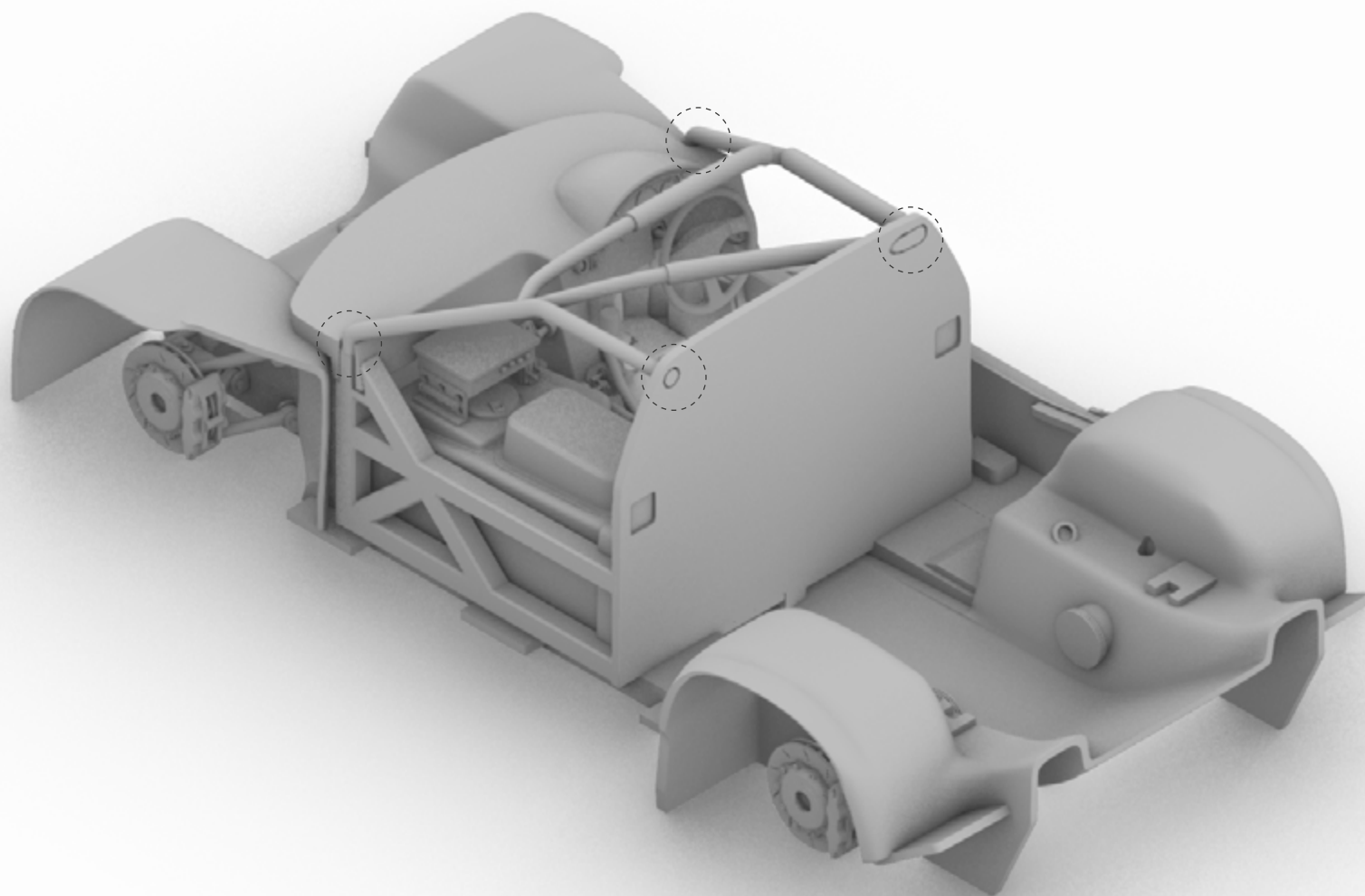

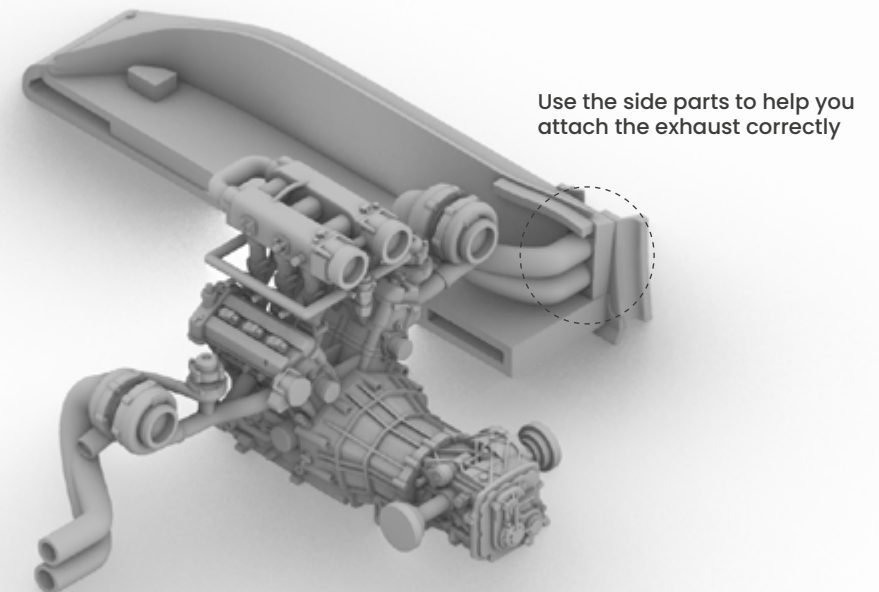
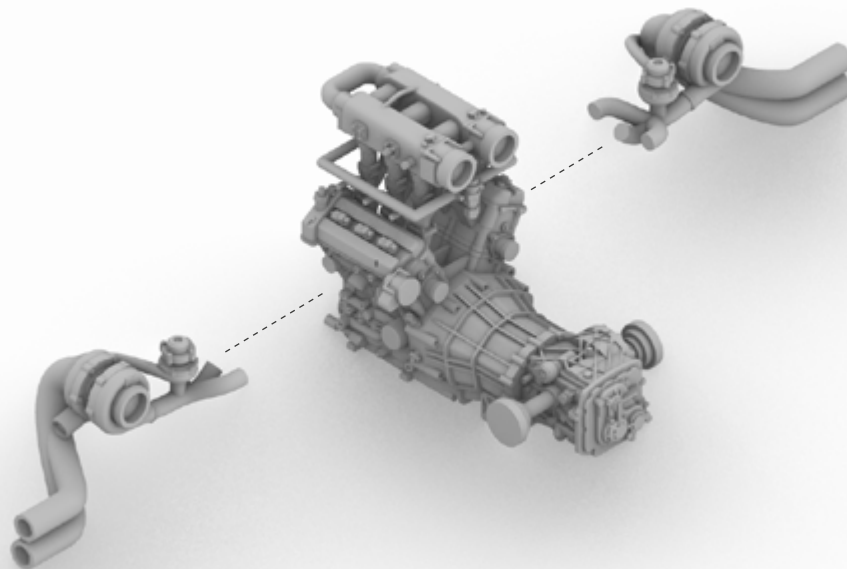
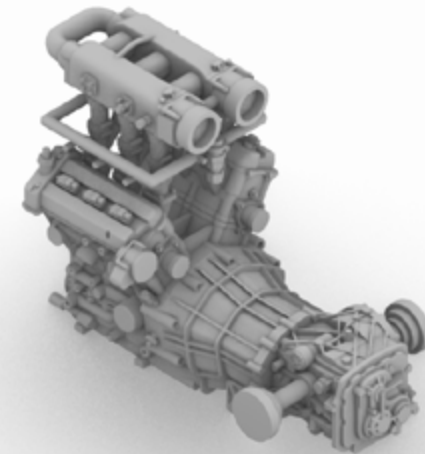
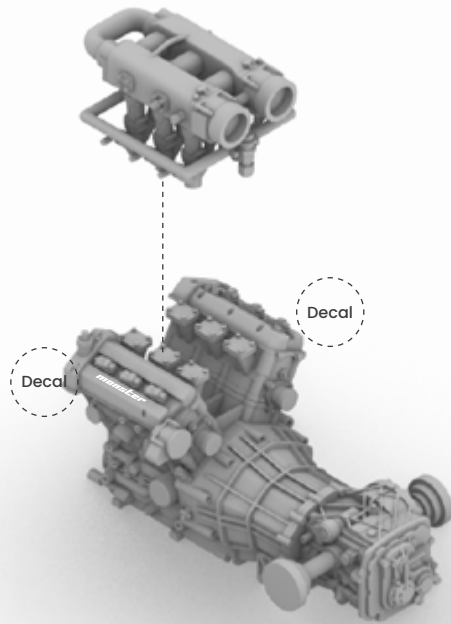



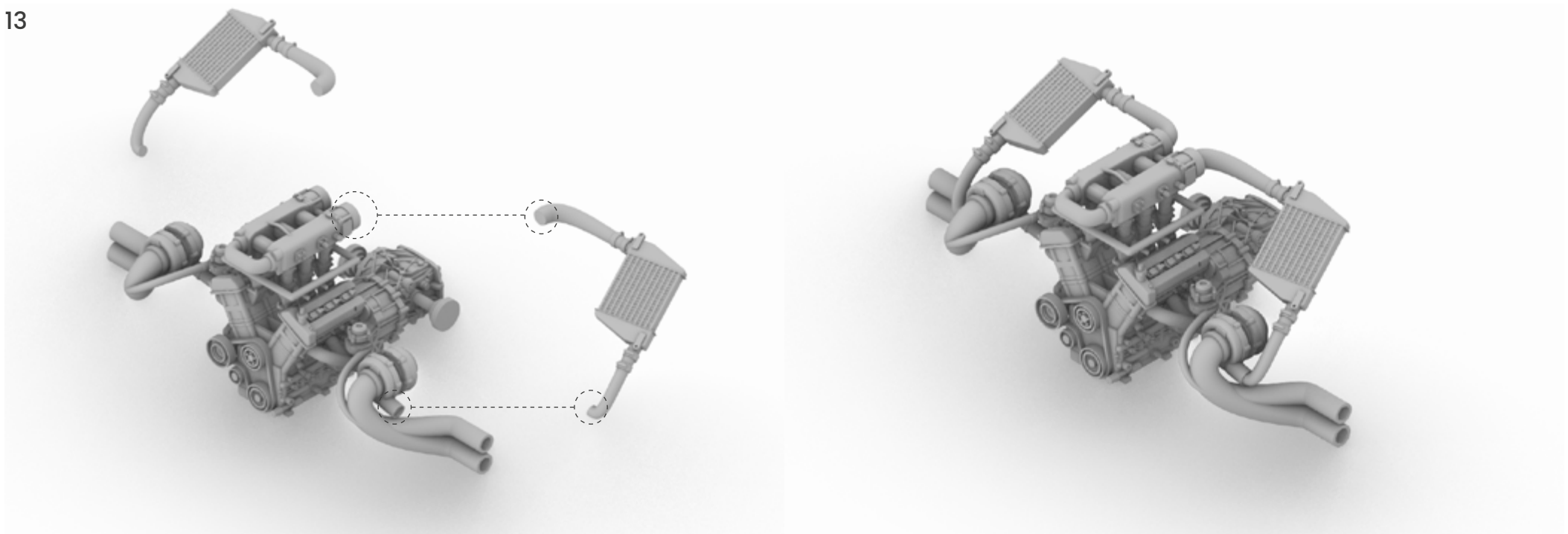

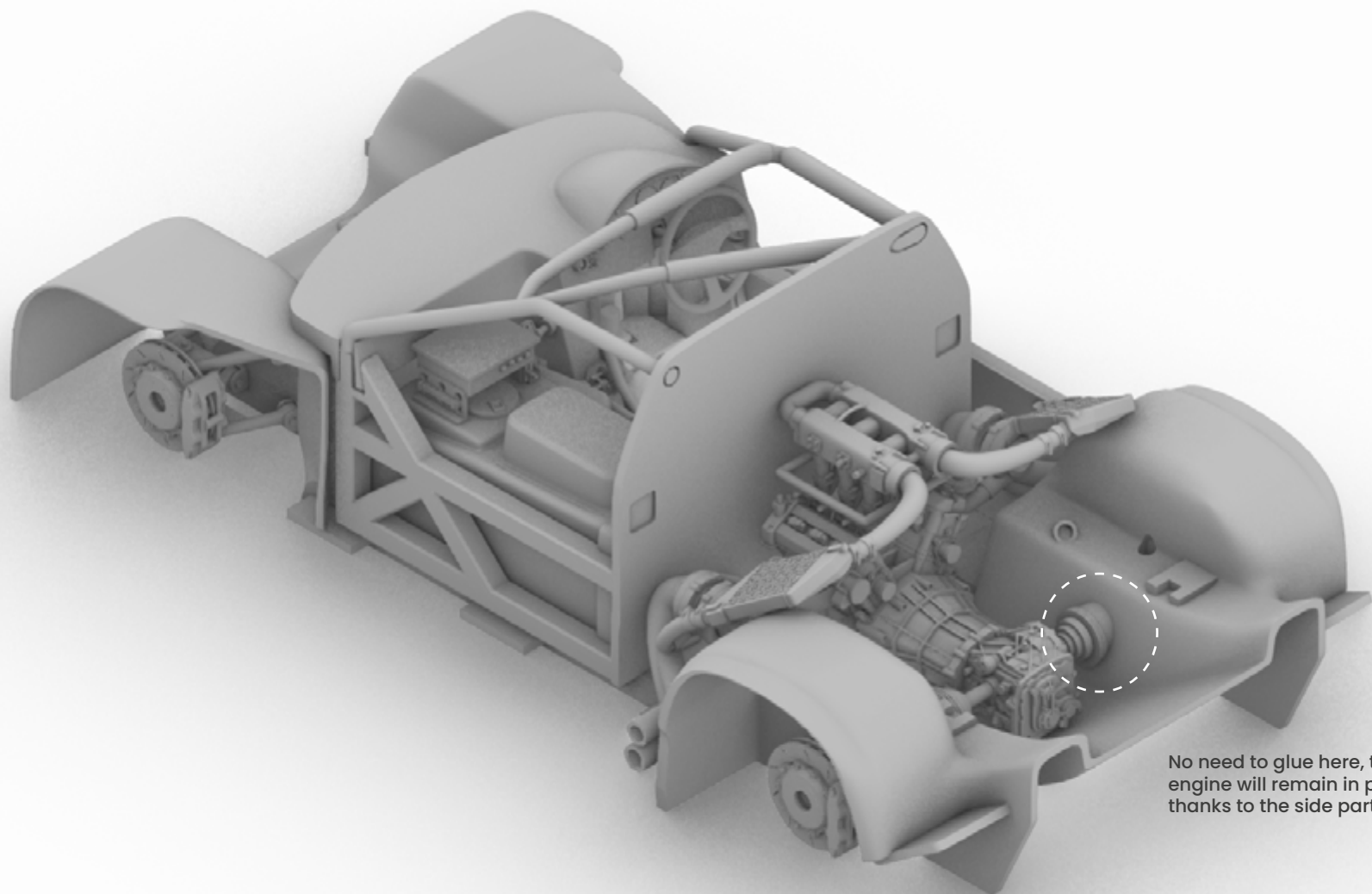

No need to glue here, the engine will remain in place thanks to the side parts

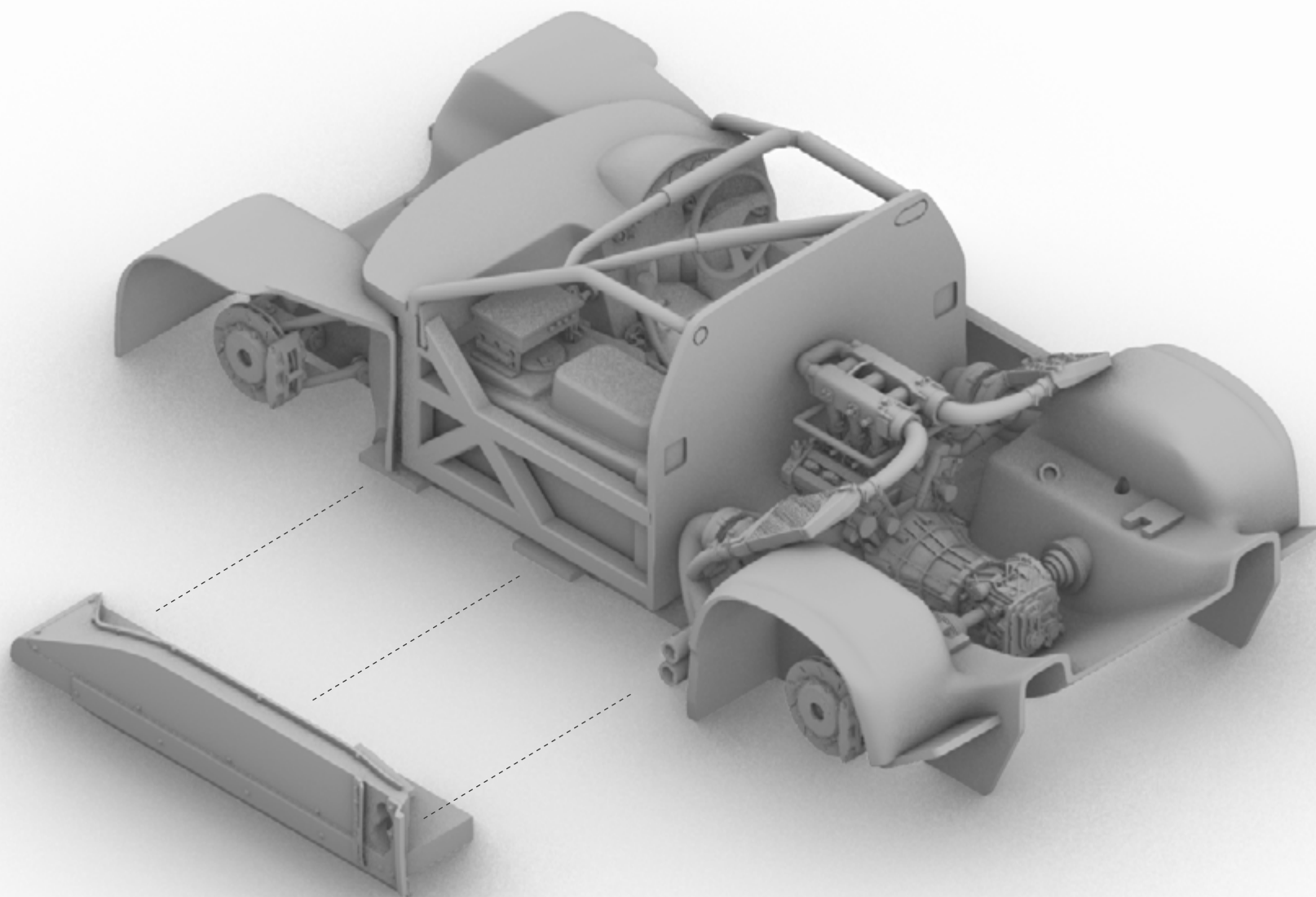



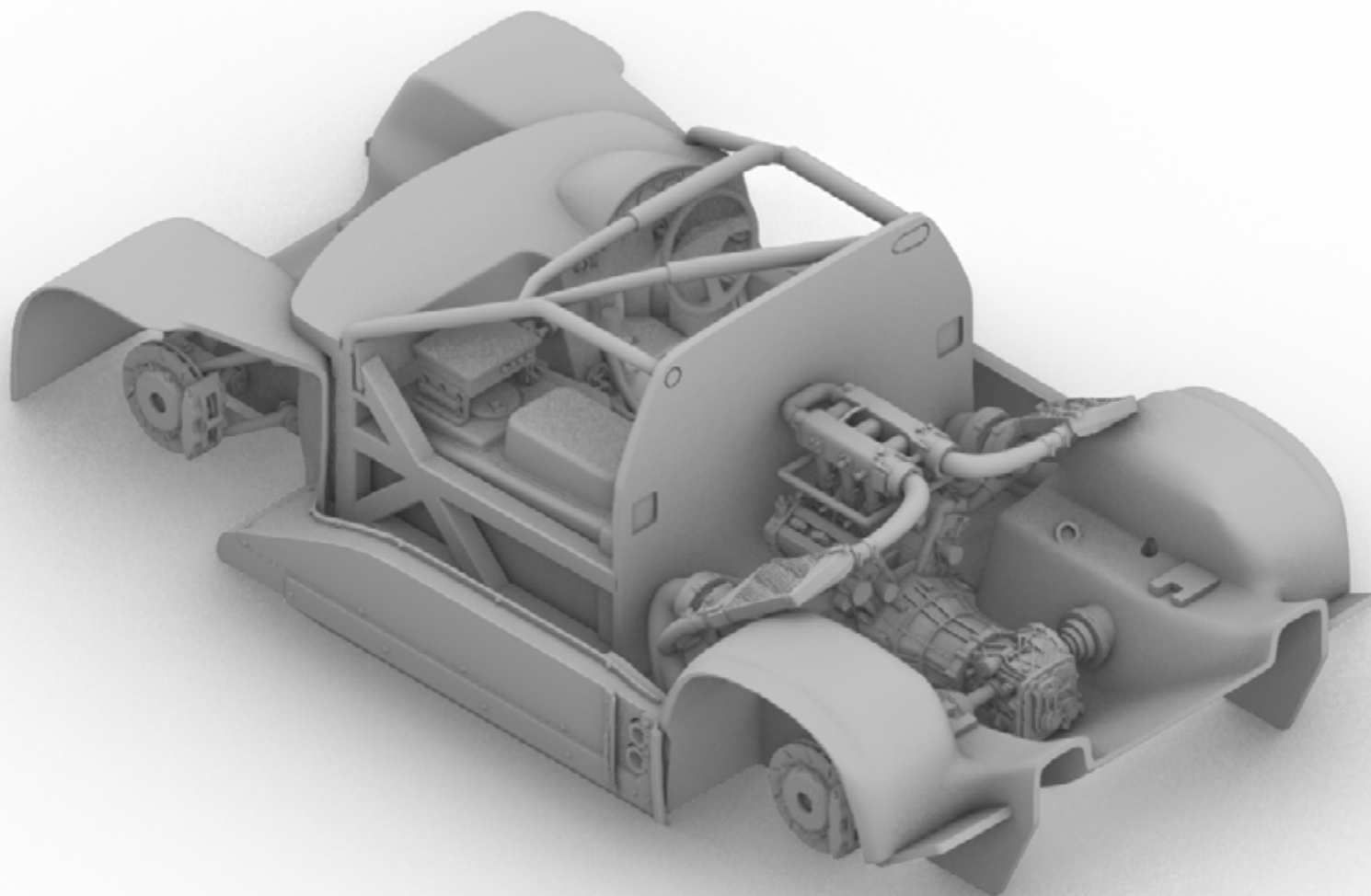

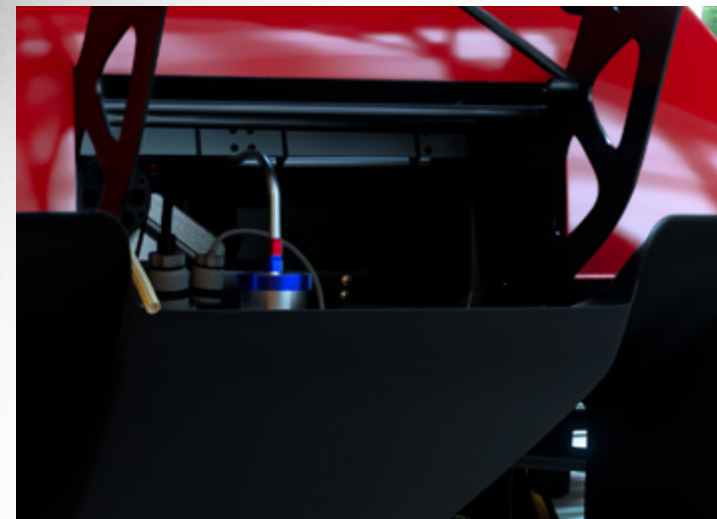
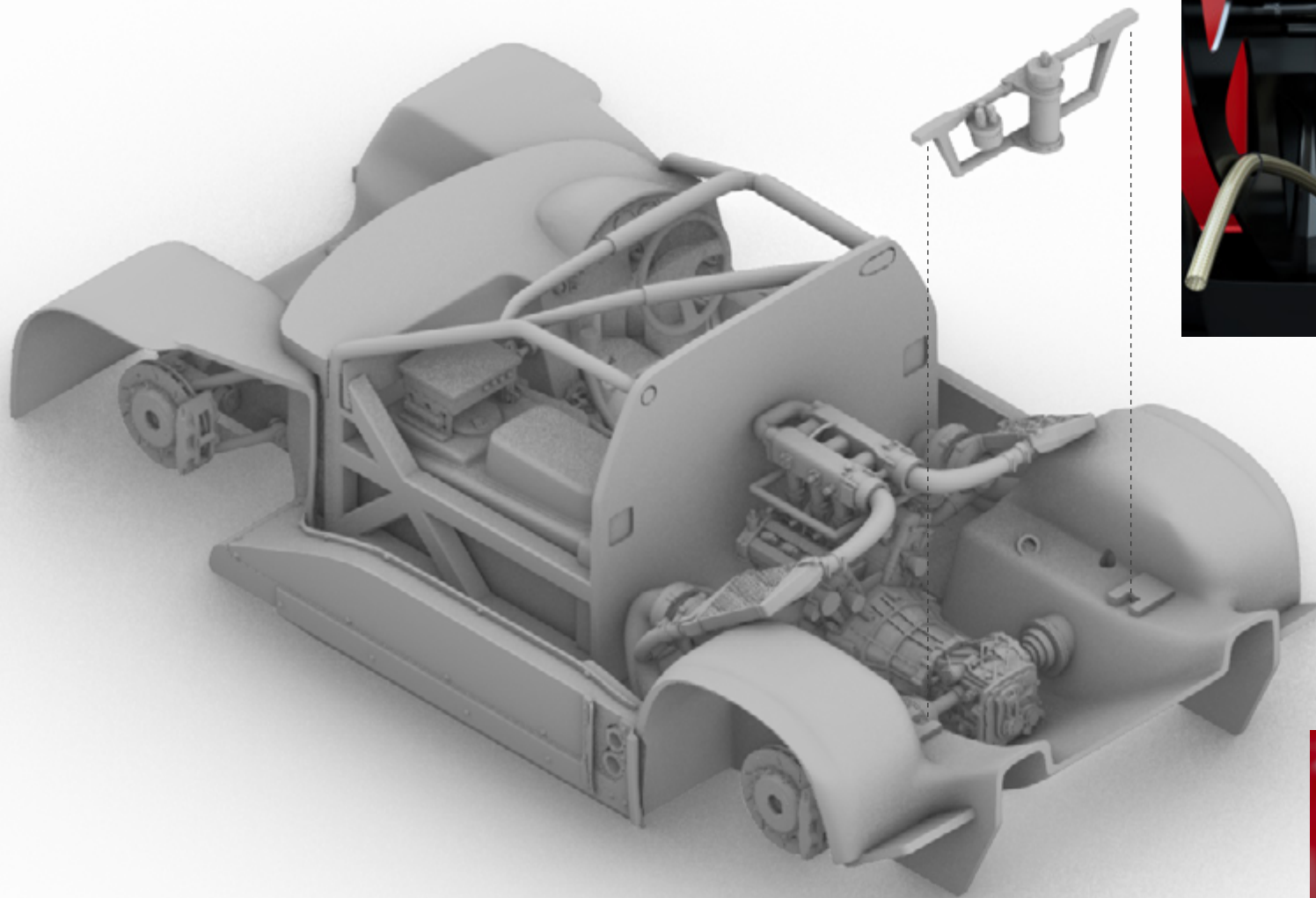



Apply Carbon Decals or as an alternative you can paint with Tamiya X1 Black

Don't apply glue here, leave the tubes free to move otherwise it could be difficult at a later stage to connect them with the engine

These 2 tubes have been updated with the air filter, they look a little bit different from this rendering.

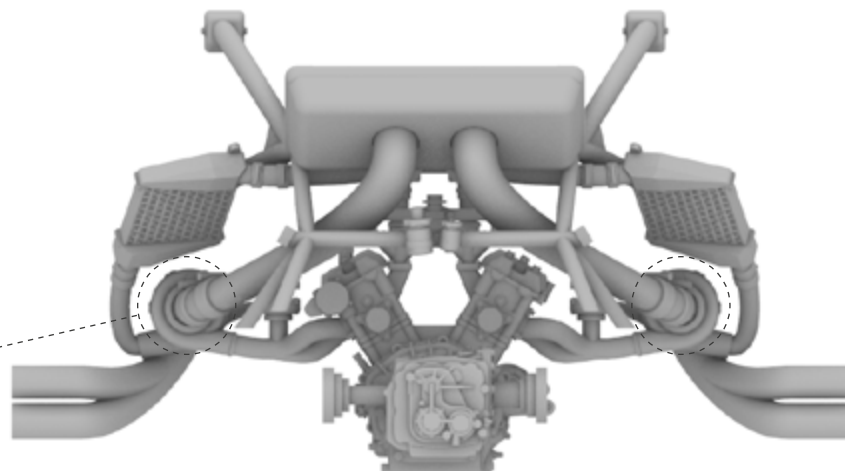
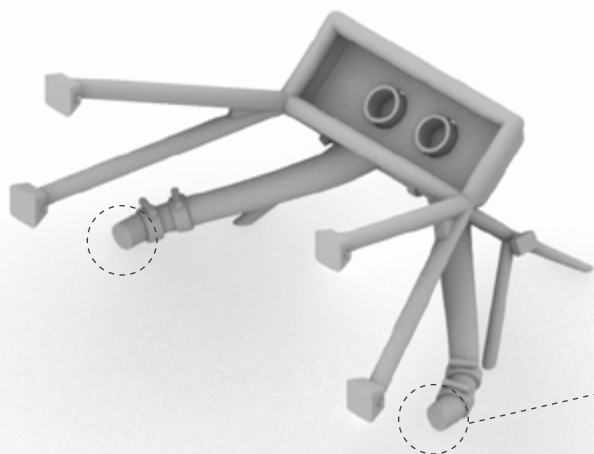
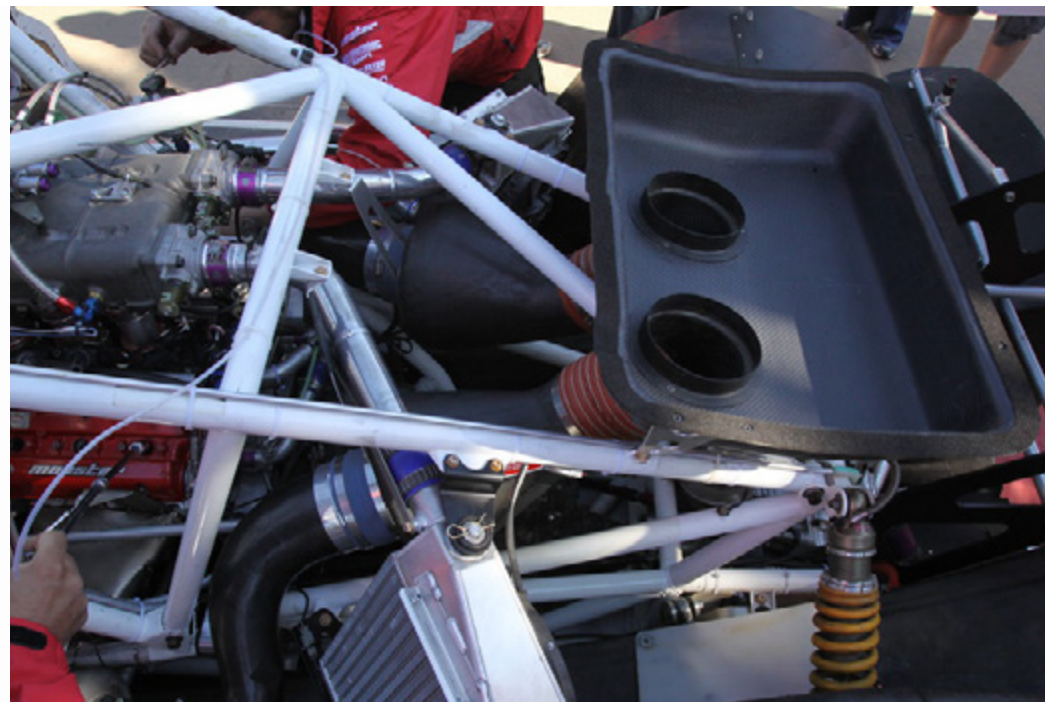



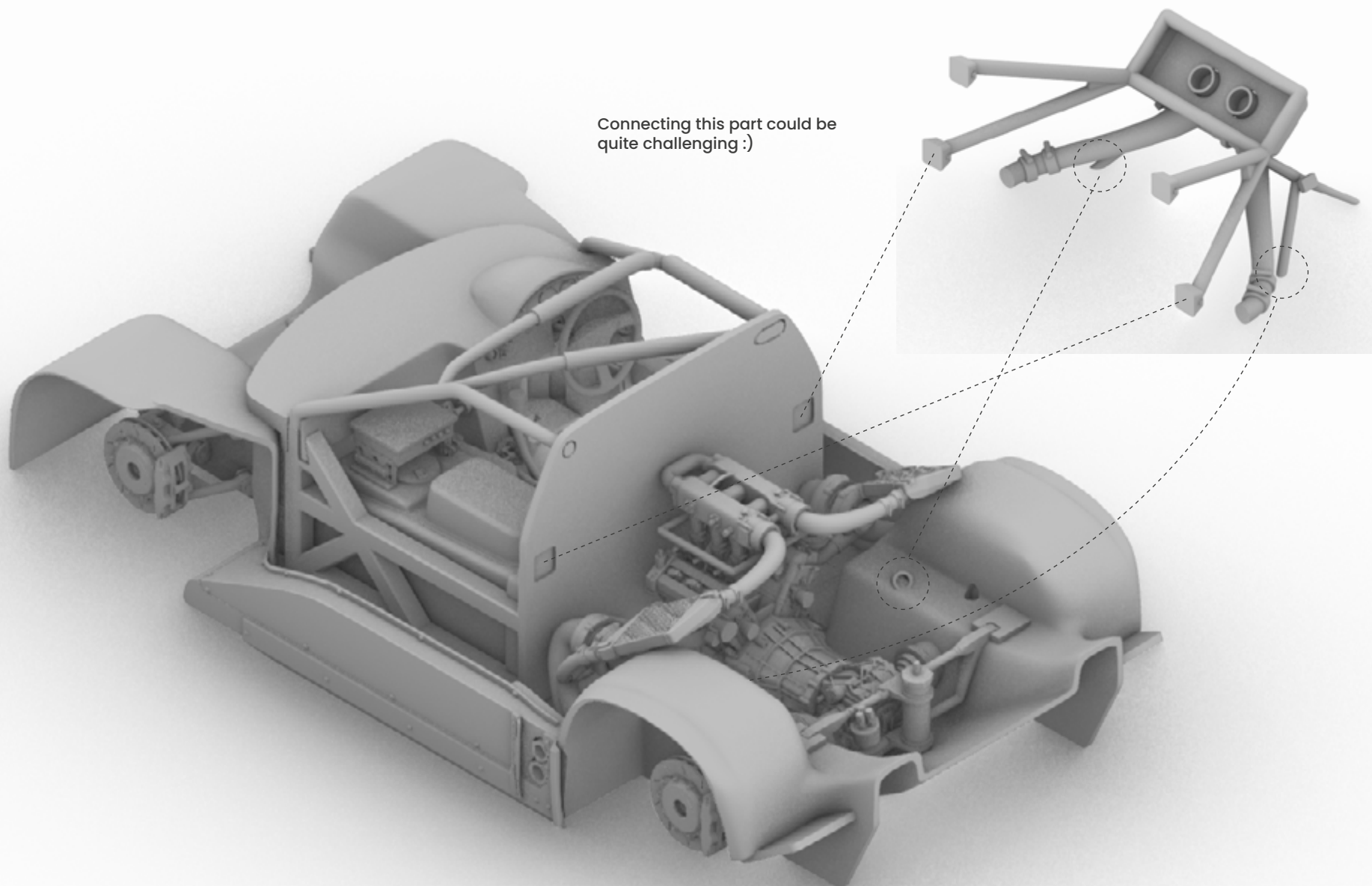

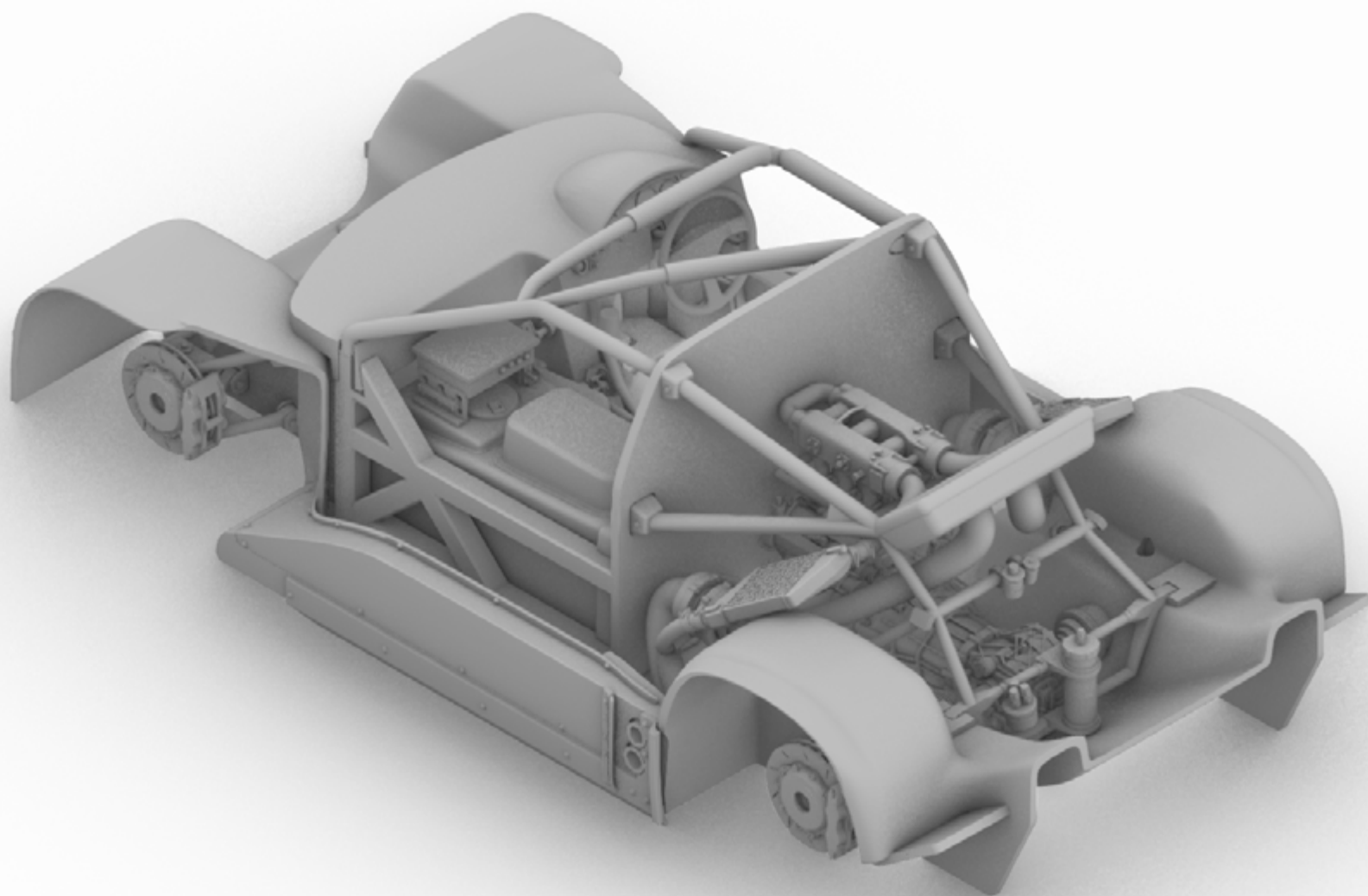

Apply Carbon Decals from the template or as an alternative you can paint with Tamiya X1 Black

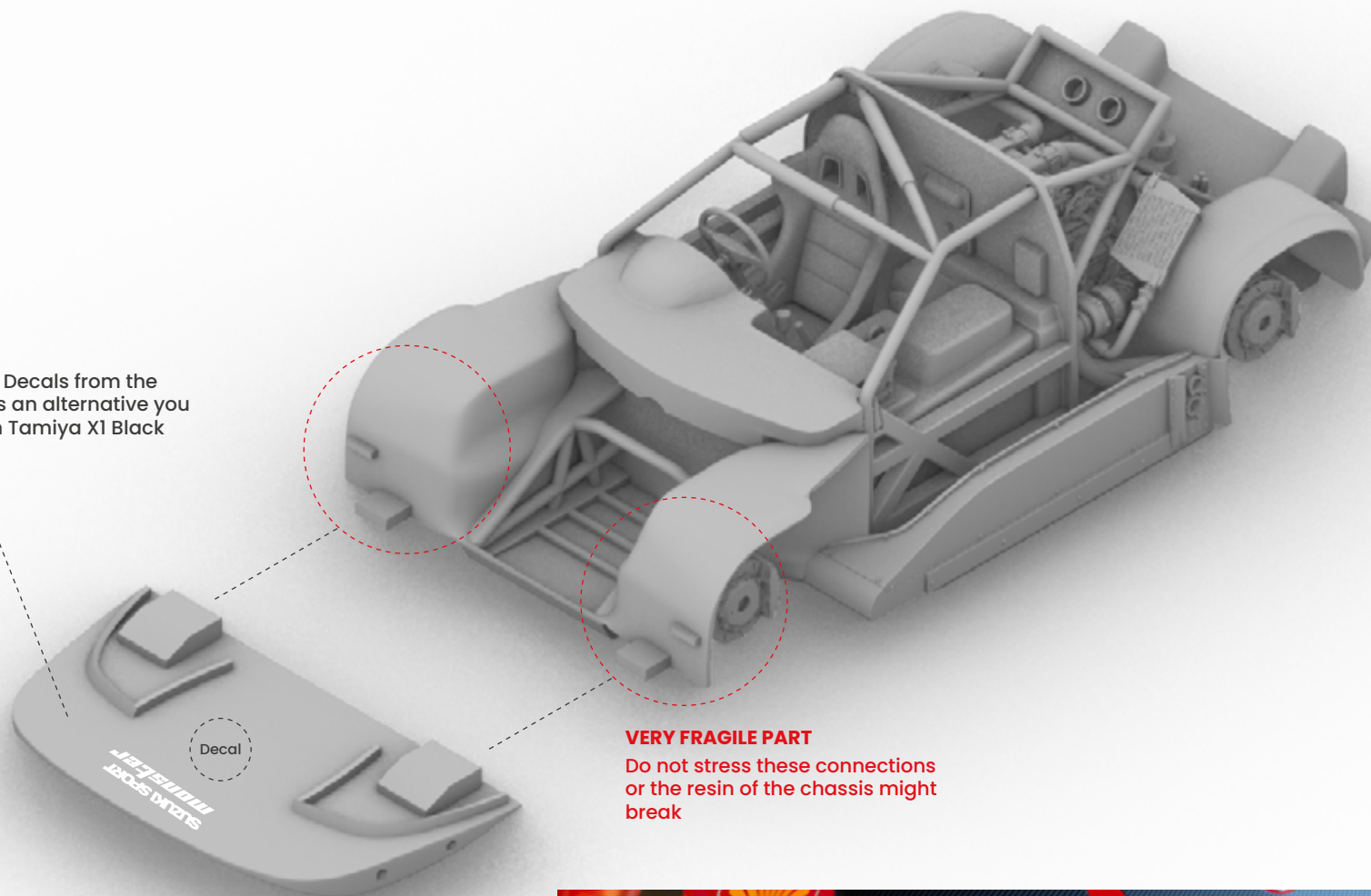

**VERY FRAGILE PART**

Do not stress these connections  
or the resin of the chassis might  
break





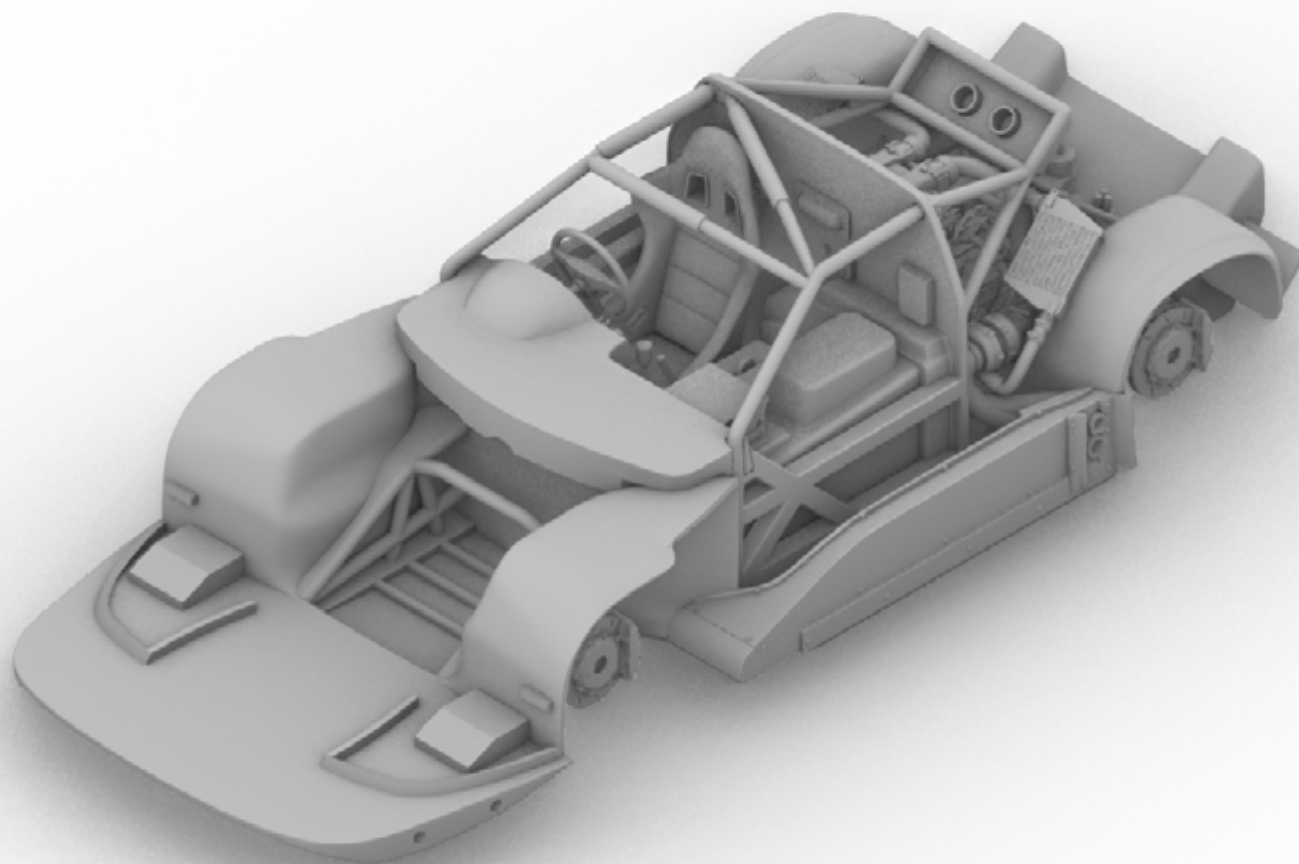

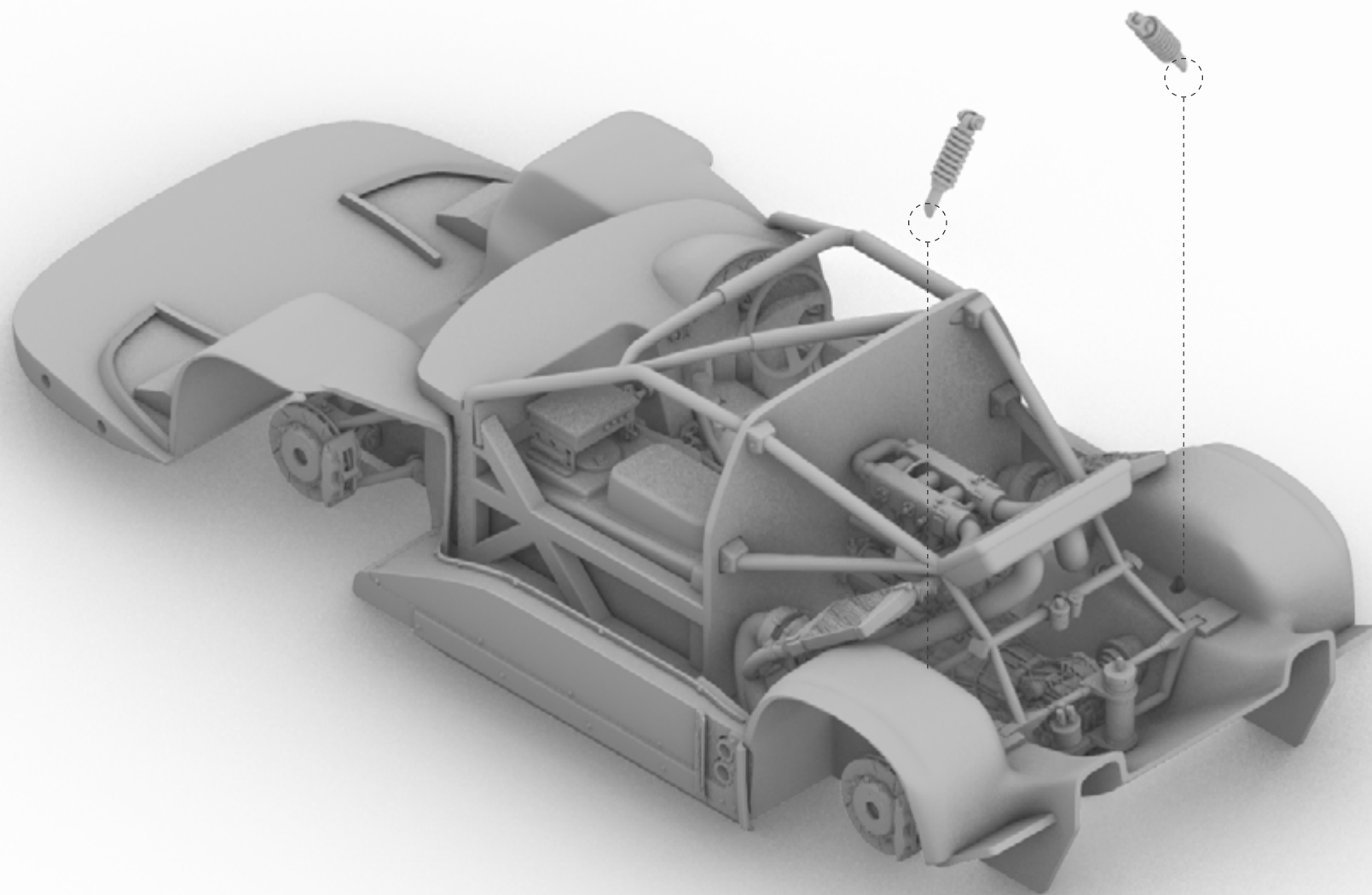

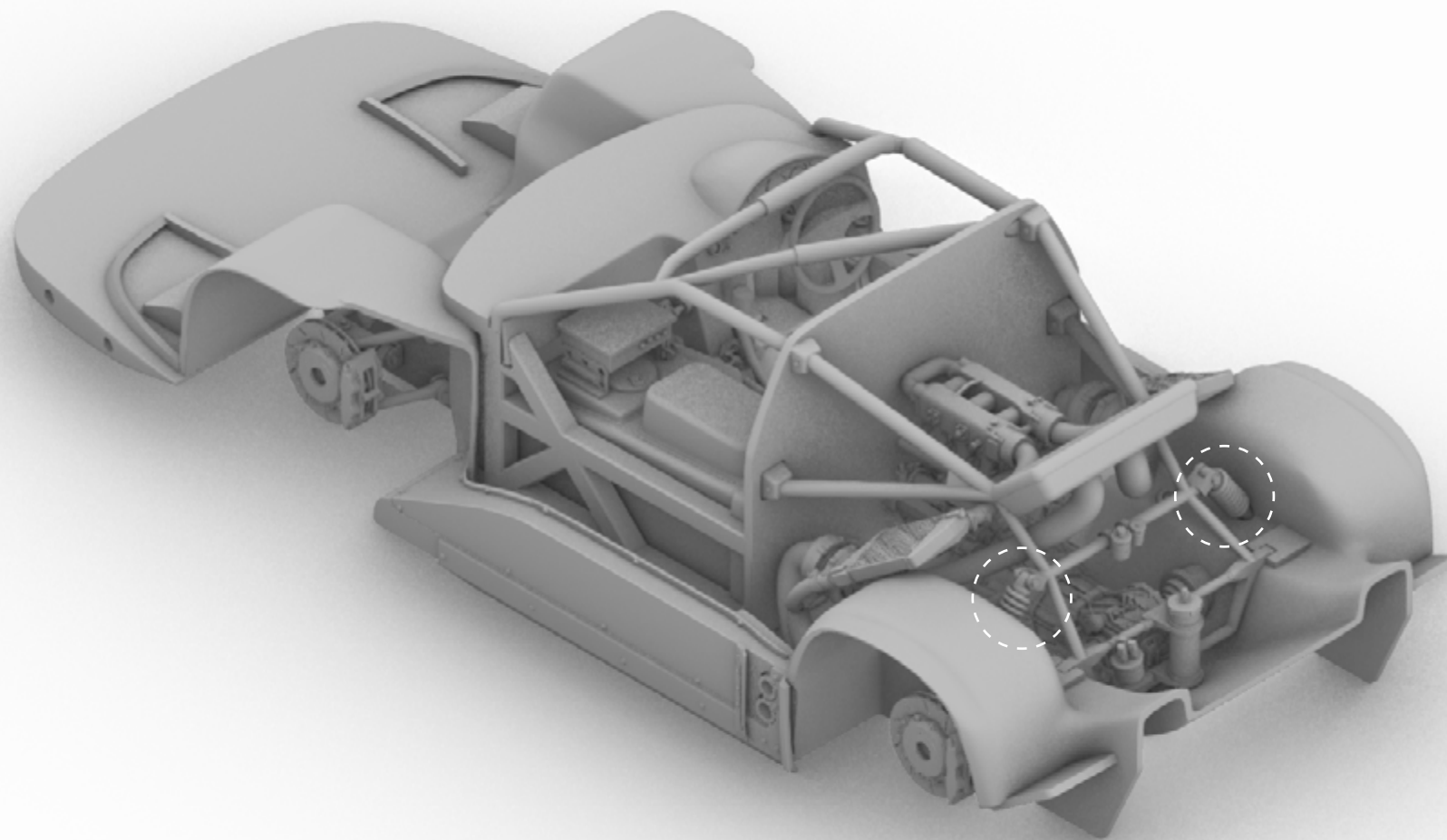



Recommended White Primer in combination with Tamiya TS-49 Bright Red as main body color

Apply Carbon Decals or as an alternative you can paint with Tamiya X1 Black

Apply Carbon Decals from the template or as an alternative you can paint with Tamiya X1 Black

**VERY FRAGILE PART**  
Be very carefull when sanding this part

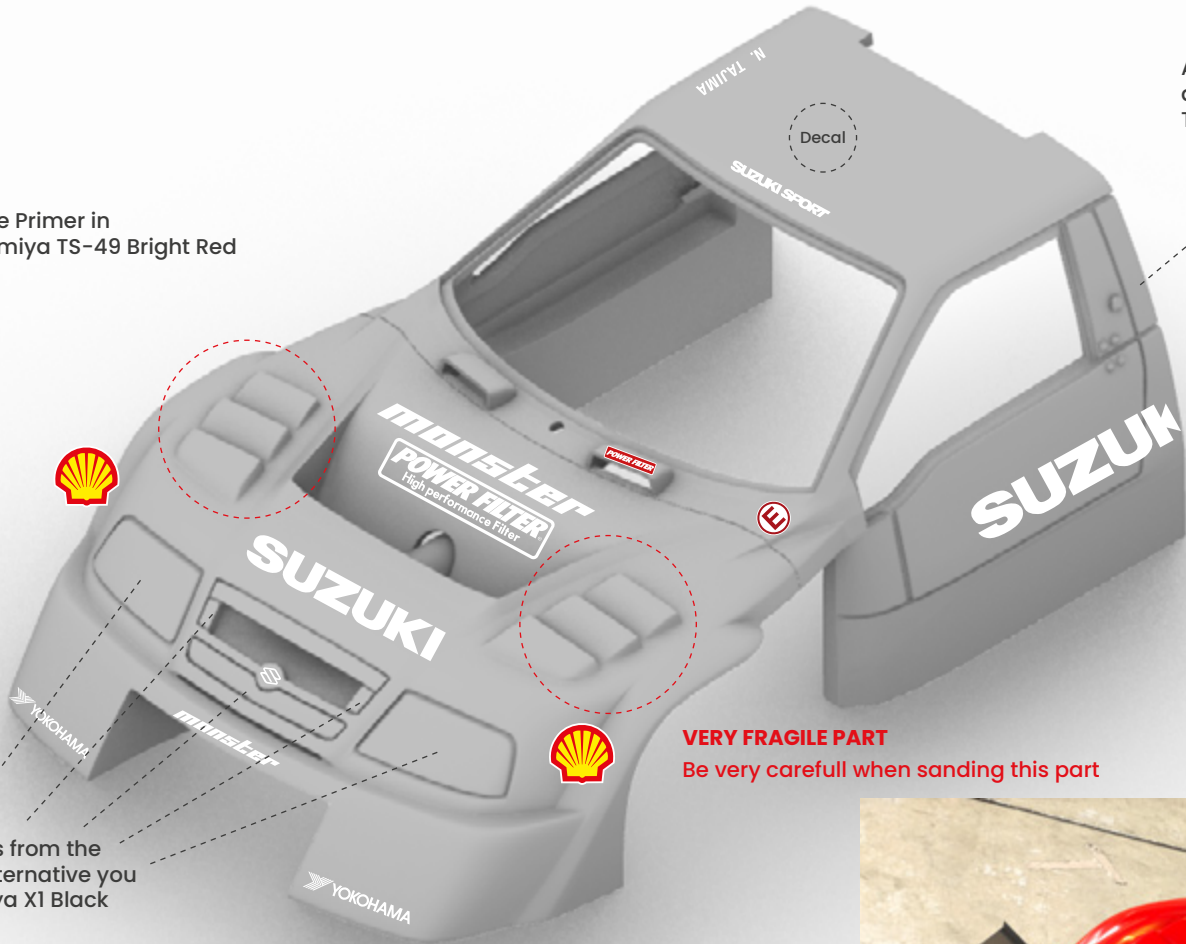



Tamiya X-18 Semi-Gloss Black

Apply Carbon Decals or as an alternative you can paint with Tamiya X1 Black

Add Grill X2  
(Not provided)



Interior: Tamiya X-18 Semi-Gloss Black

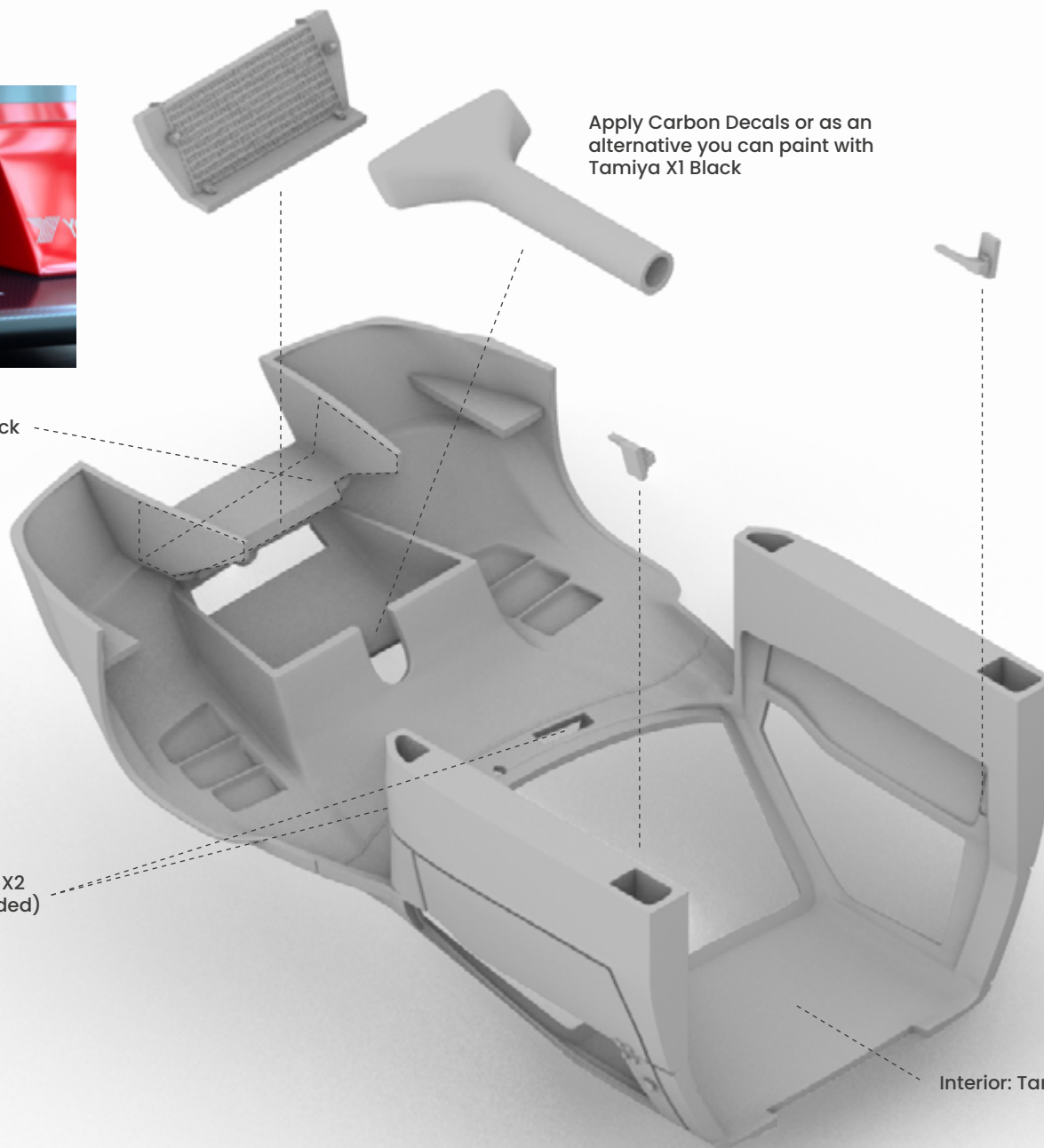

If needed sand a little bit  
the snap joints to have a  
better fitting

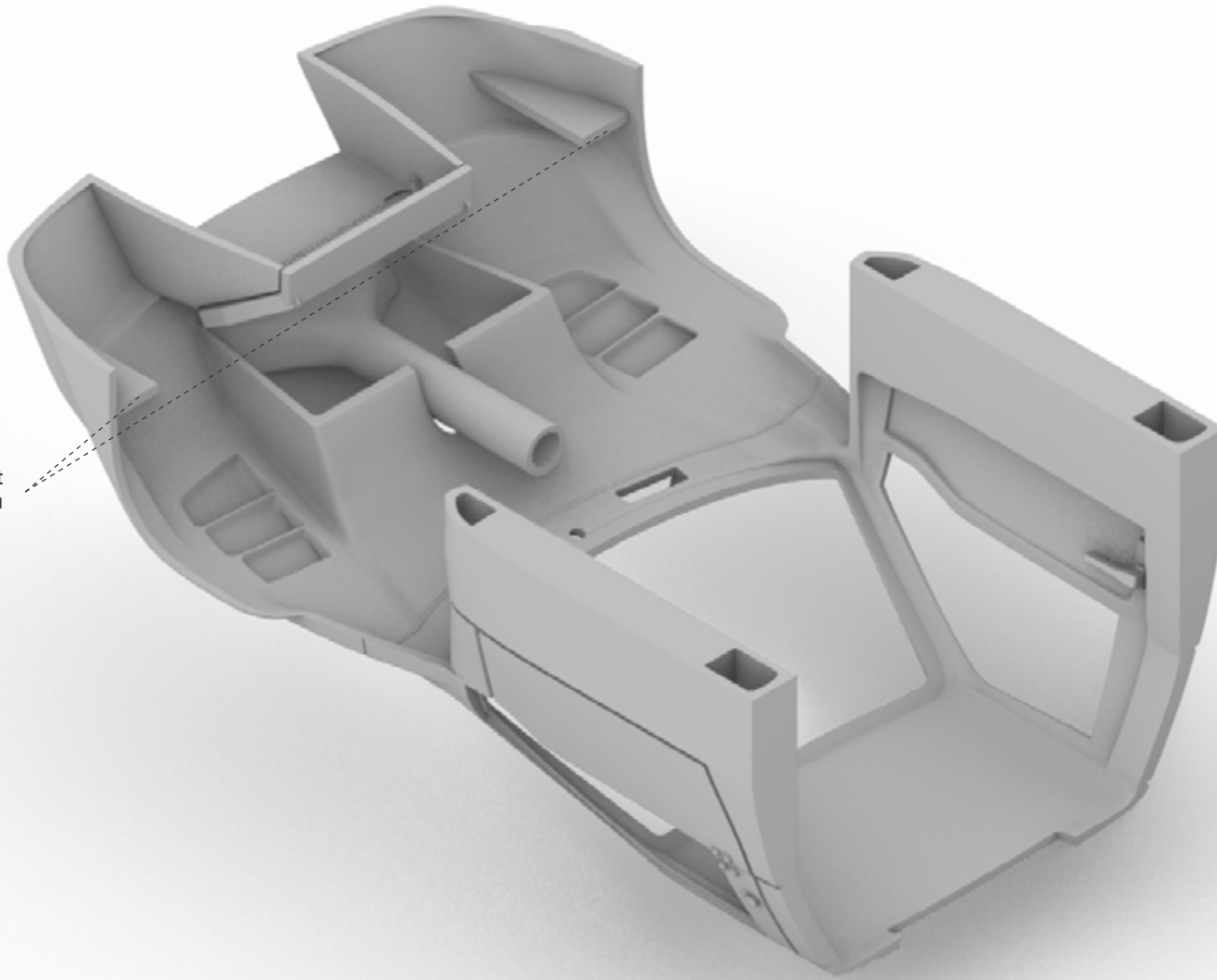



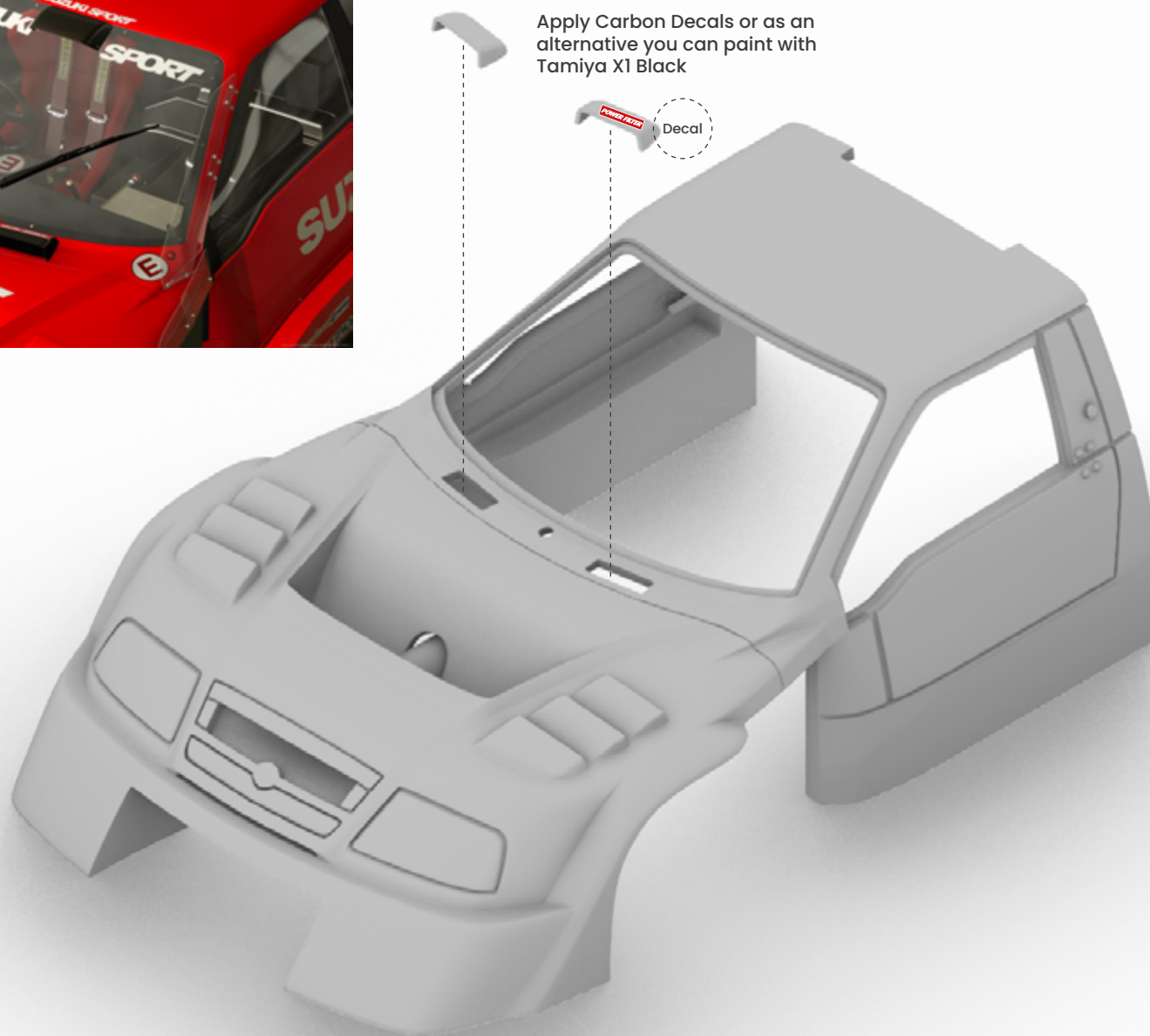

Apply Carbon Decals or as an alternative you can paint with Tamiya X1 Black

Decal

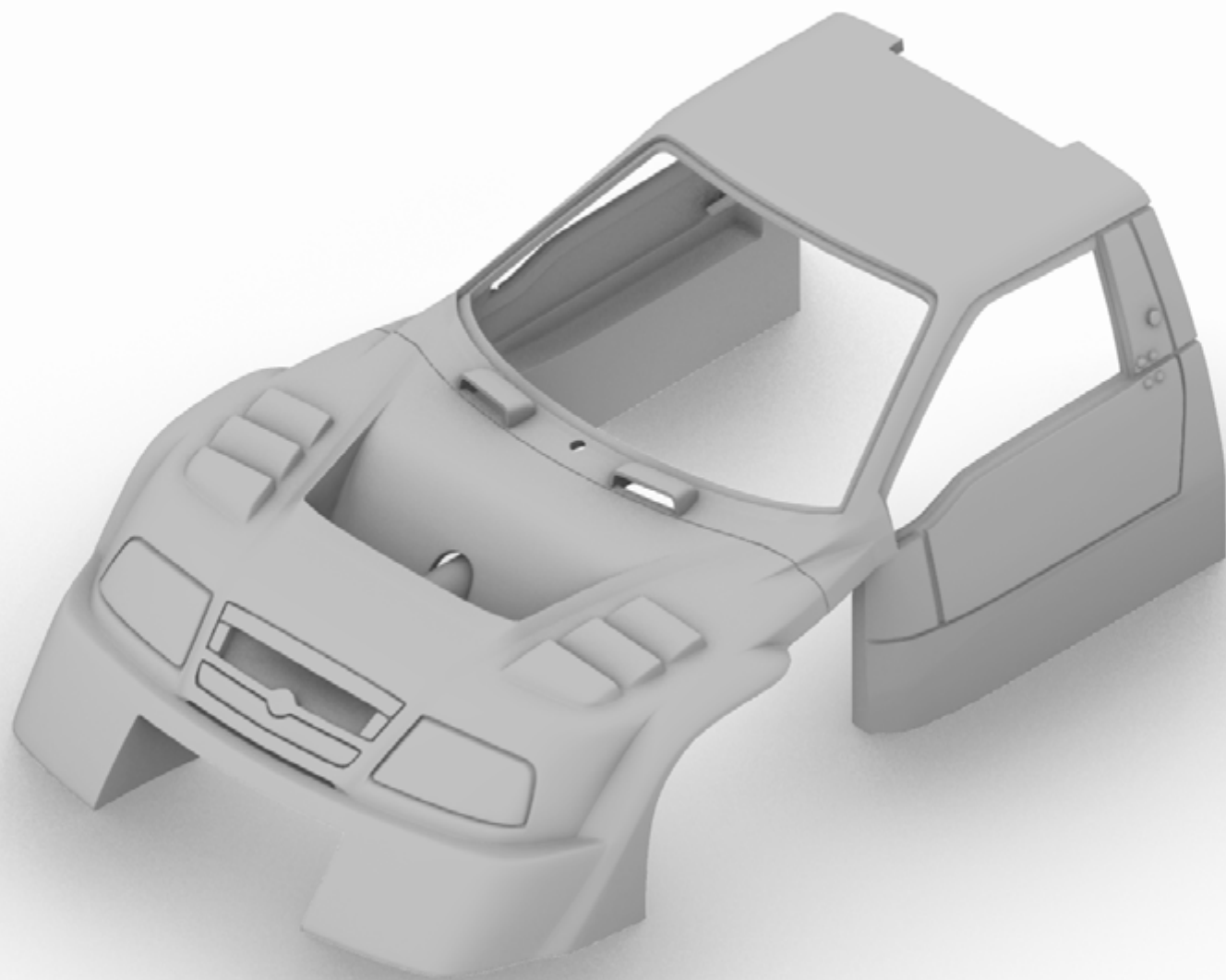

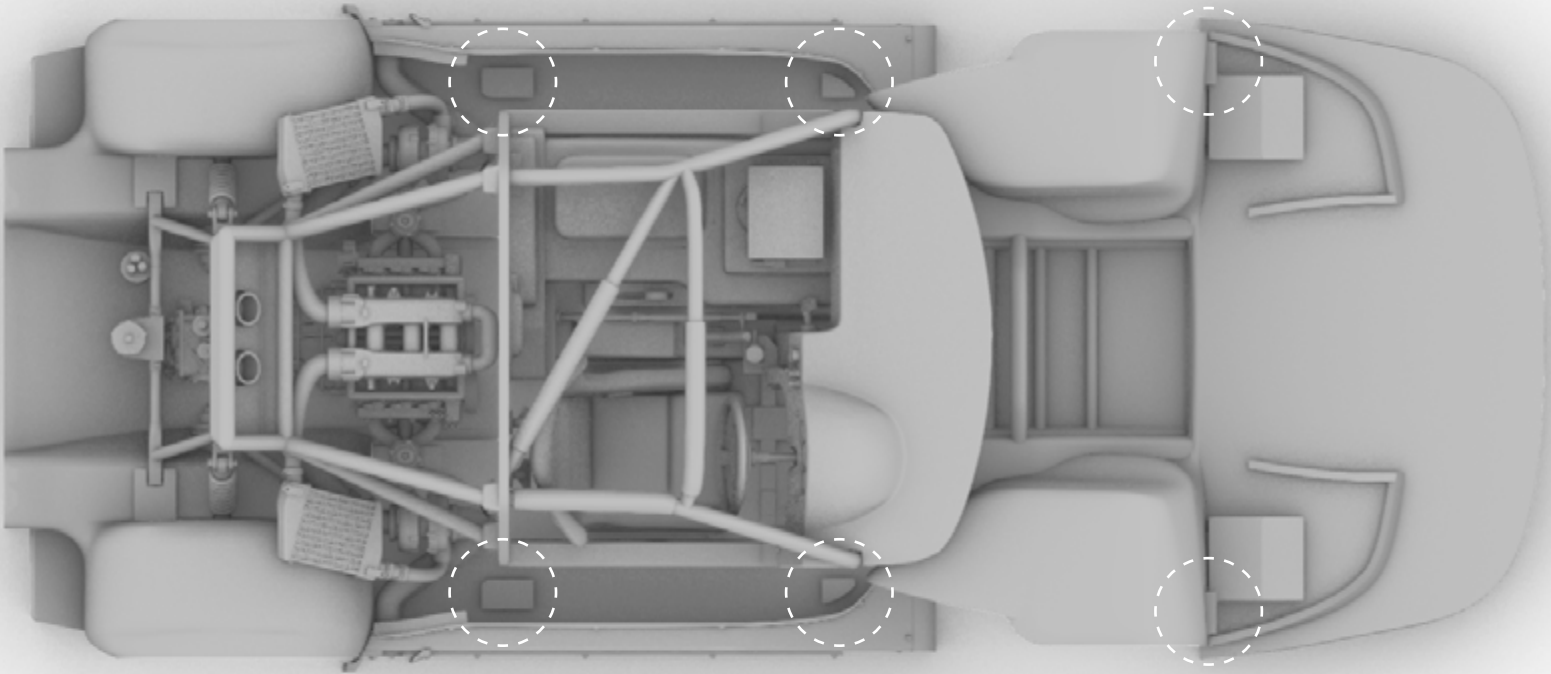



If needed sand a little bit  
the snap joints to have a  
better fitting

Snap here

Snap here

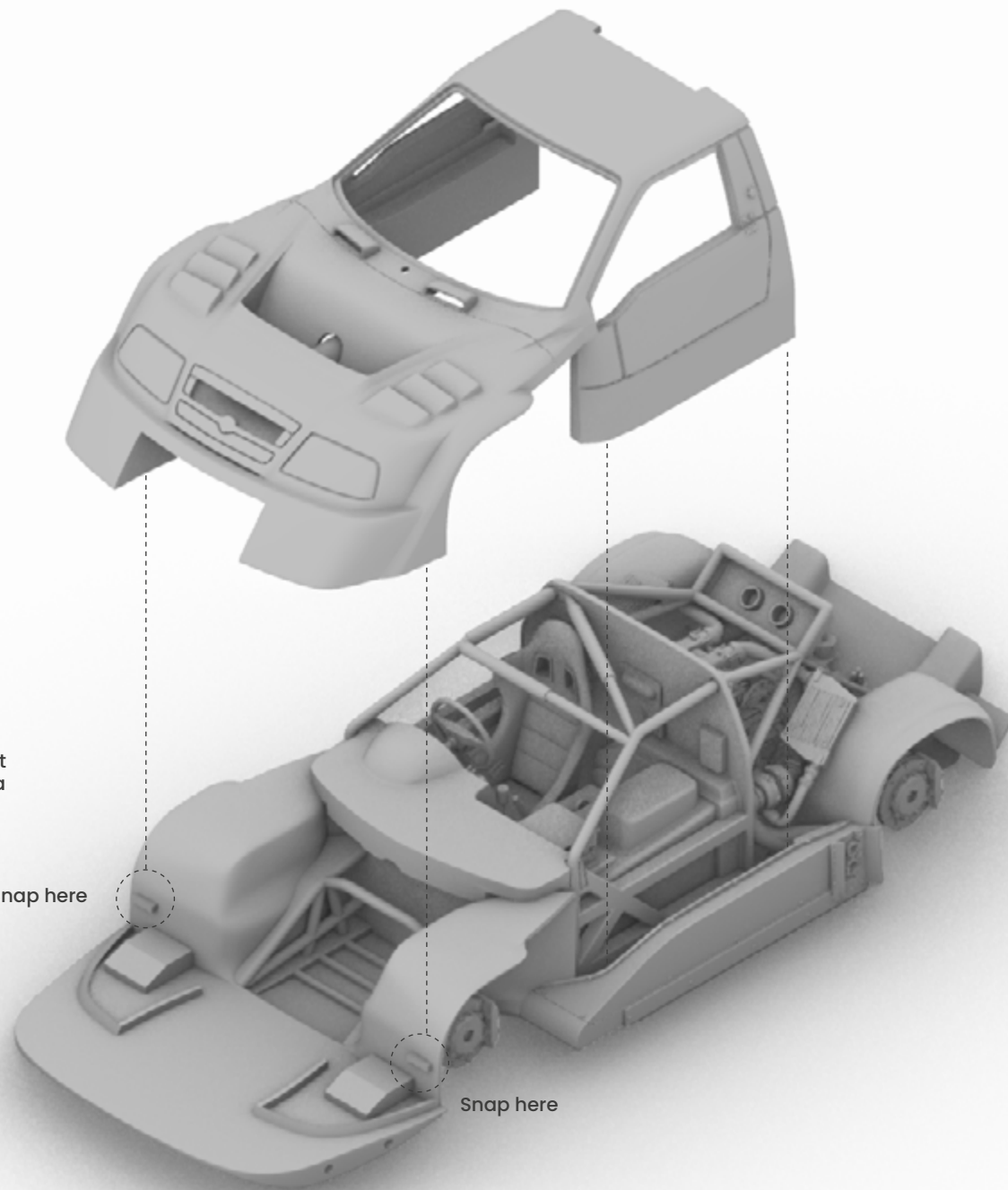

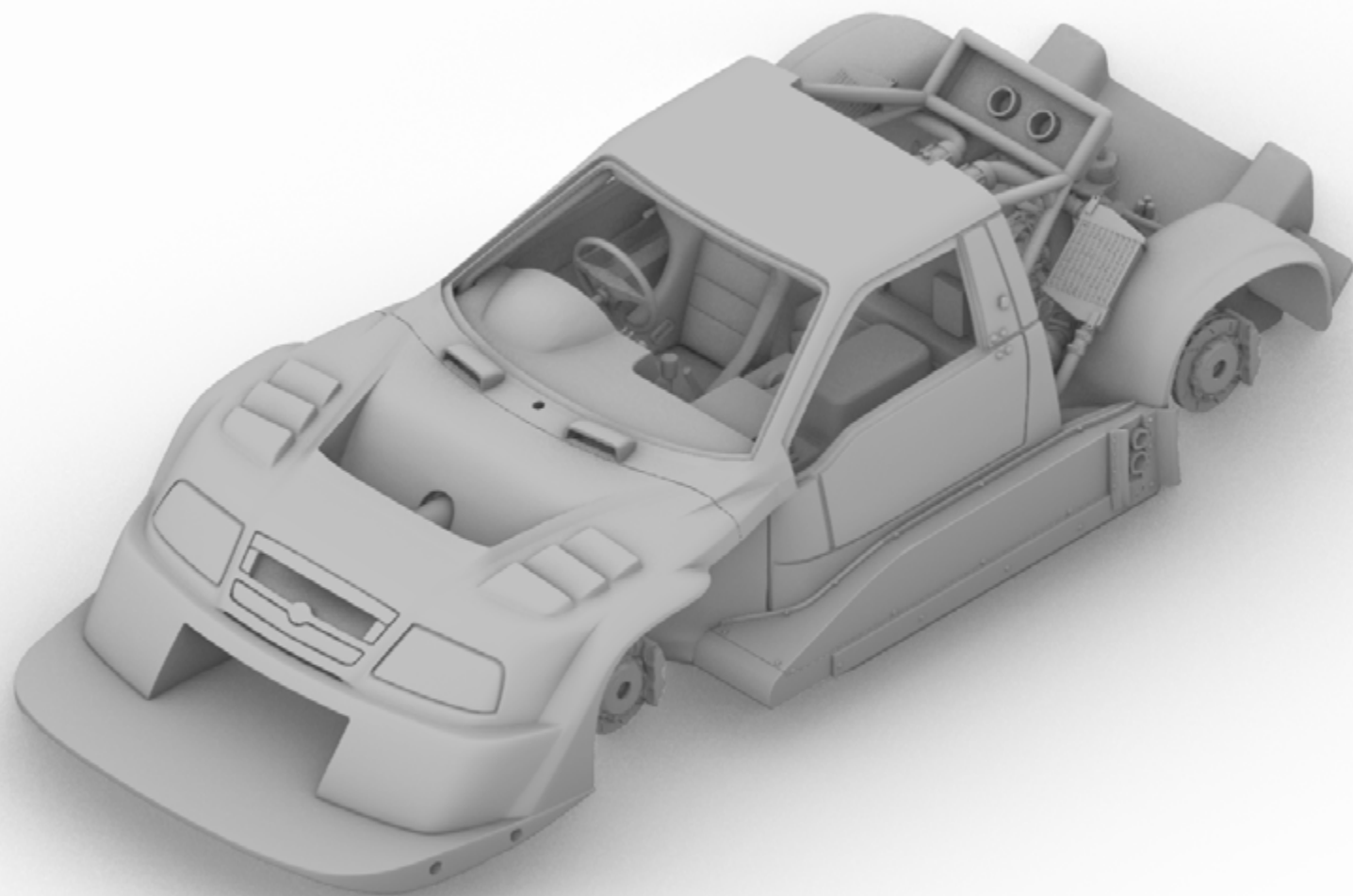

Recommended White Primer in combination with Tamiya TS-49 Bright Red as main body color



Back

Decal

Decal



Tamiya X-18 Semi-Gloss Black

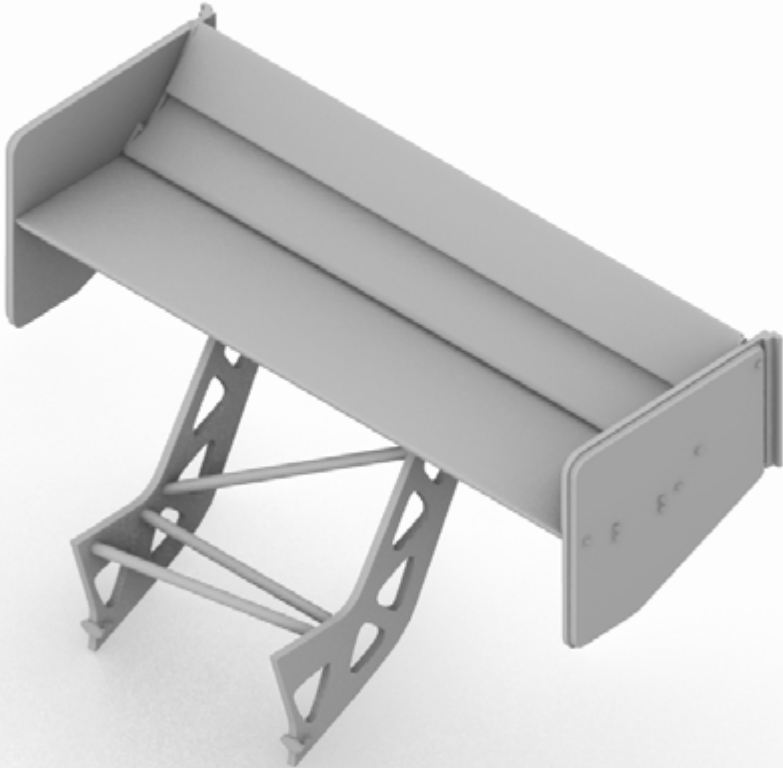



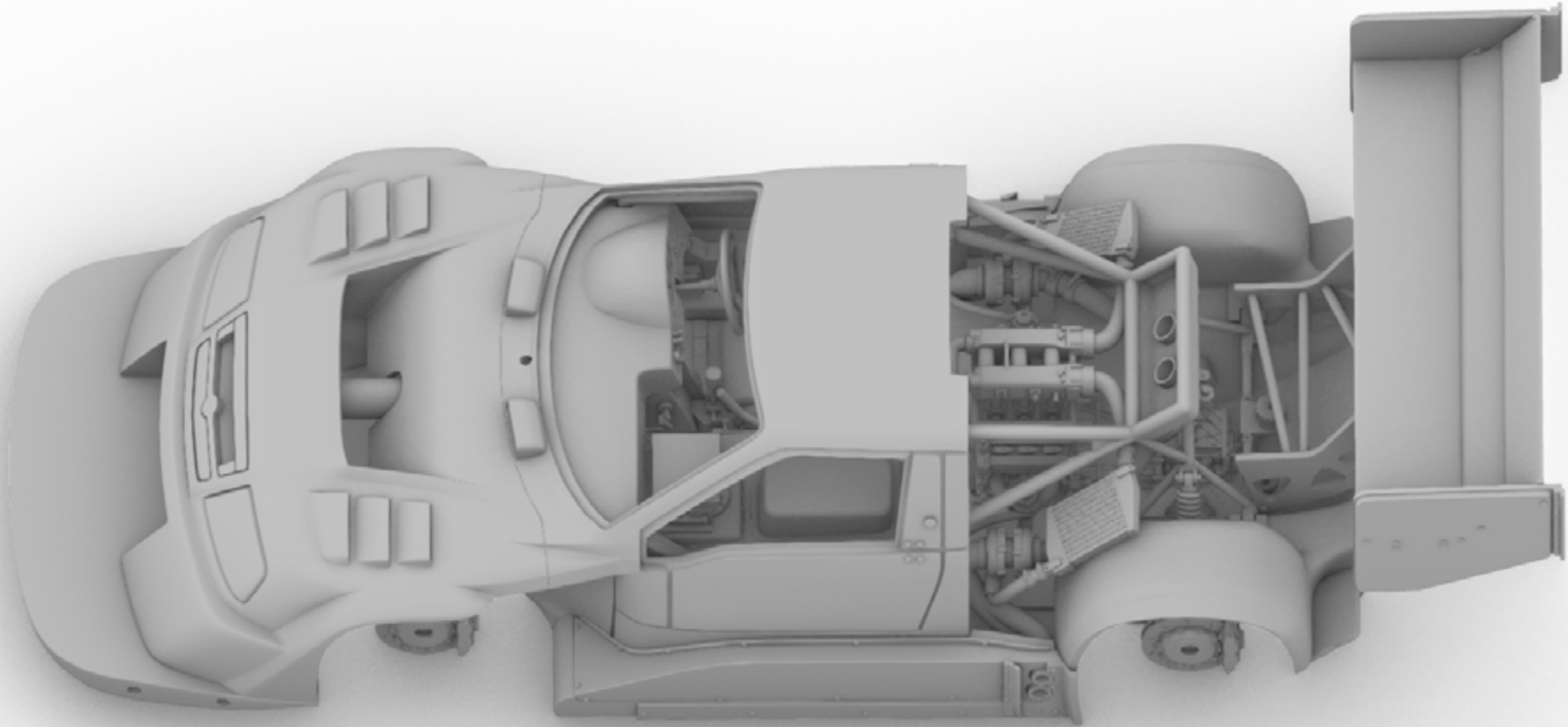



**V6-2500  
ESCUDO**

Paint inside with  
X-18 Semi-Gloss Black

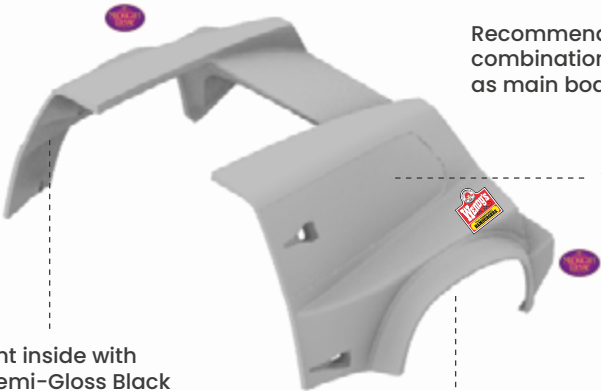

Recommended White Primer in  
combination with Tamiya TS-49 Bright Red  
as main body color

Apply Carbon Decals from the  
template or as an alternative you  
can paint with Tamiya X1 Black

**V6-2500  
ESCUDO**

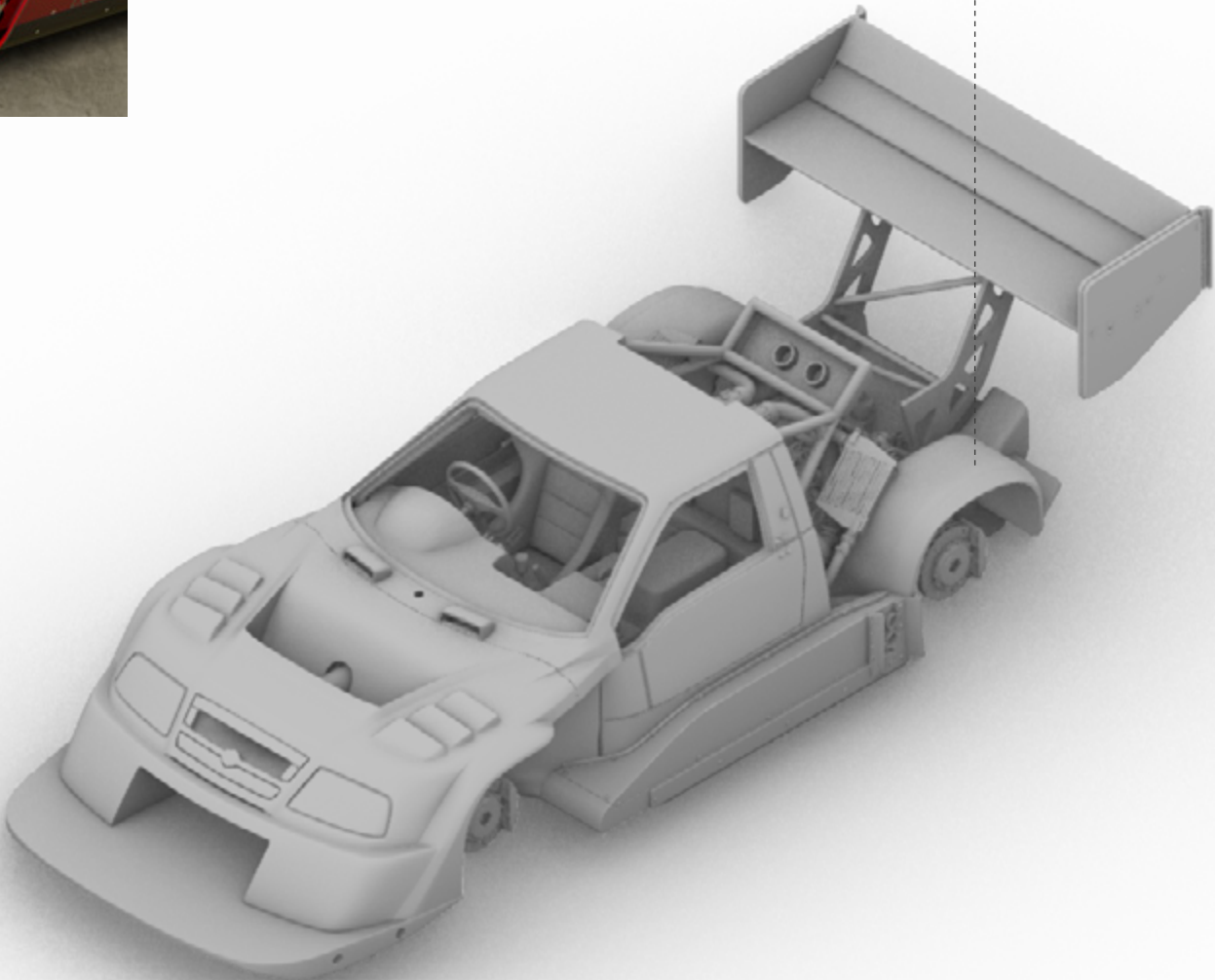

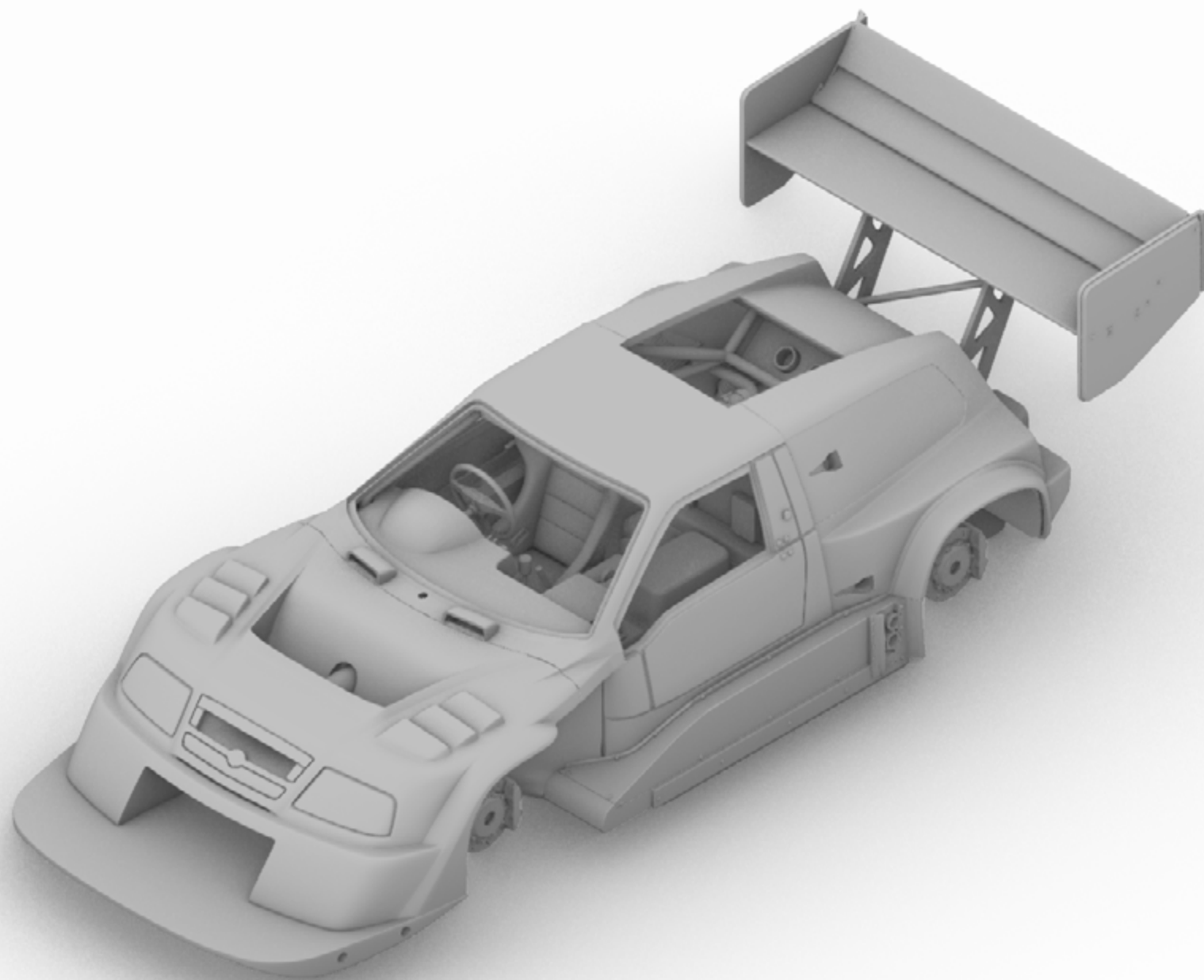

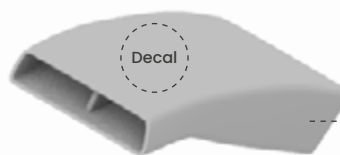

Paint Black then apply Carbon  
Decals from the template or as  
an alternative you can paint with  
Tamiya X1 Black

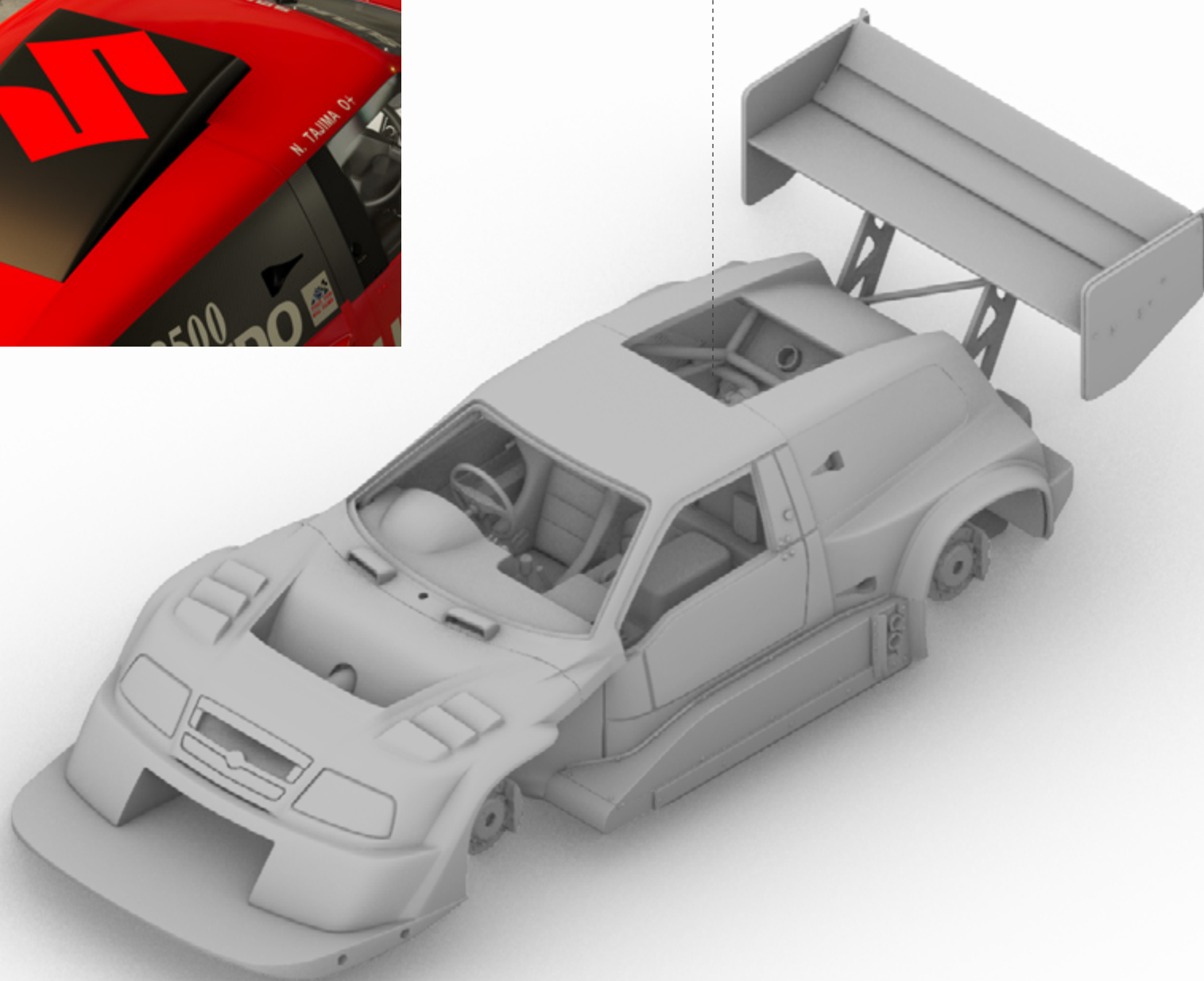



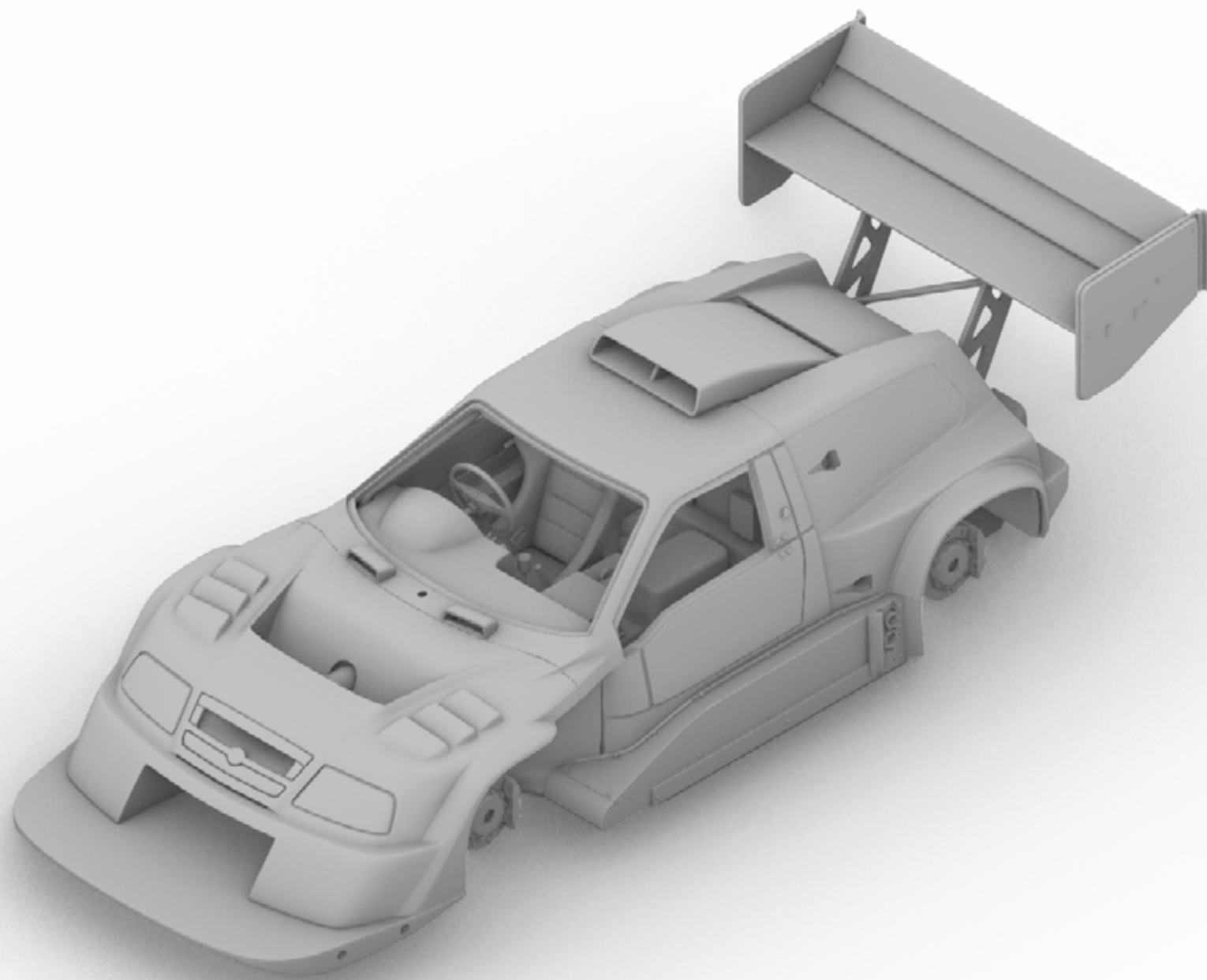

Rubber like Tyres  
(ONLY FIRST 30 KITS PRODUCED):  
if needed put the rubber tyres in hot  
water to soften and make them more  
elastic before inserting the rims

Resin Tyres:  
paint them with Tamiya XF-85 Rubber  
Black

## Alternative Rims

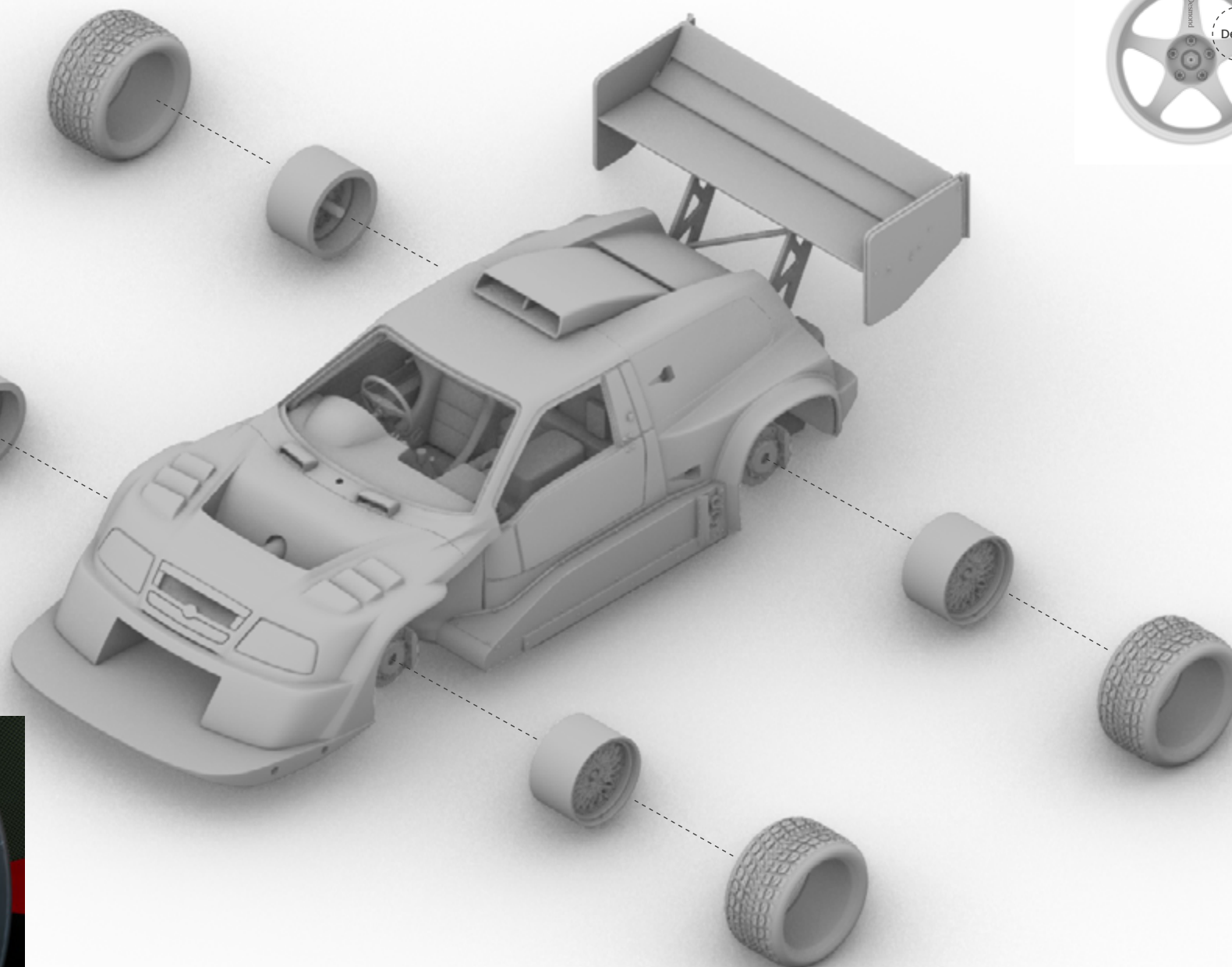

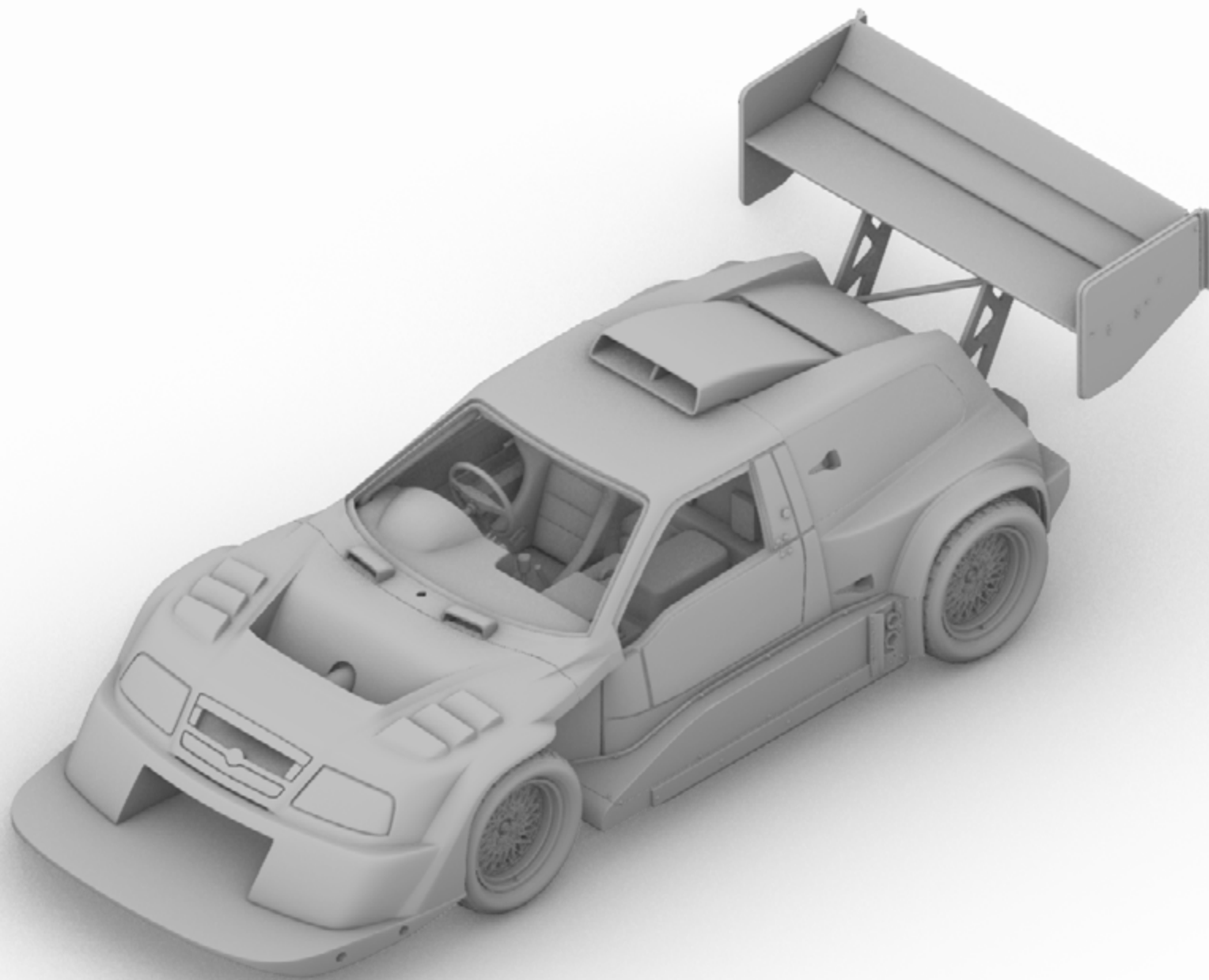





Apply Carbon Decals from the template or as an alternative you can paint with Tamiya X1 Black

**VERY FRAGILE PART**

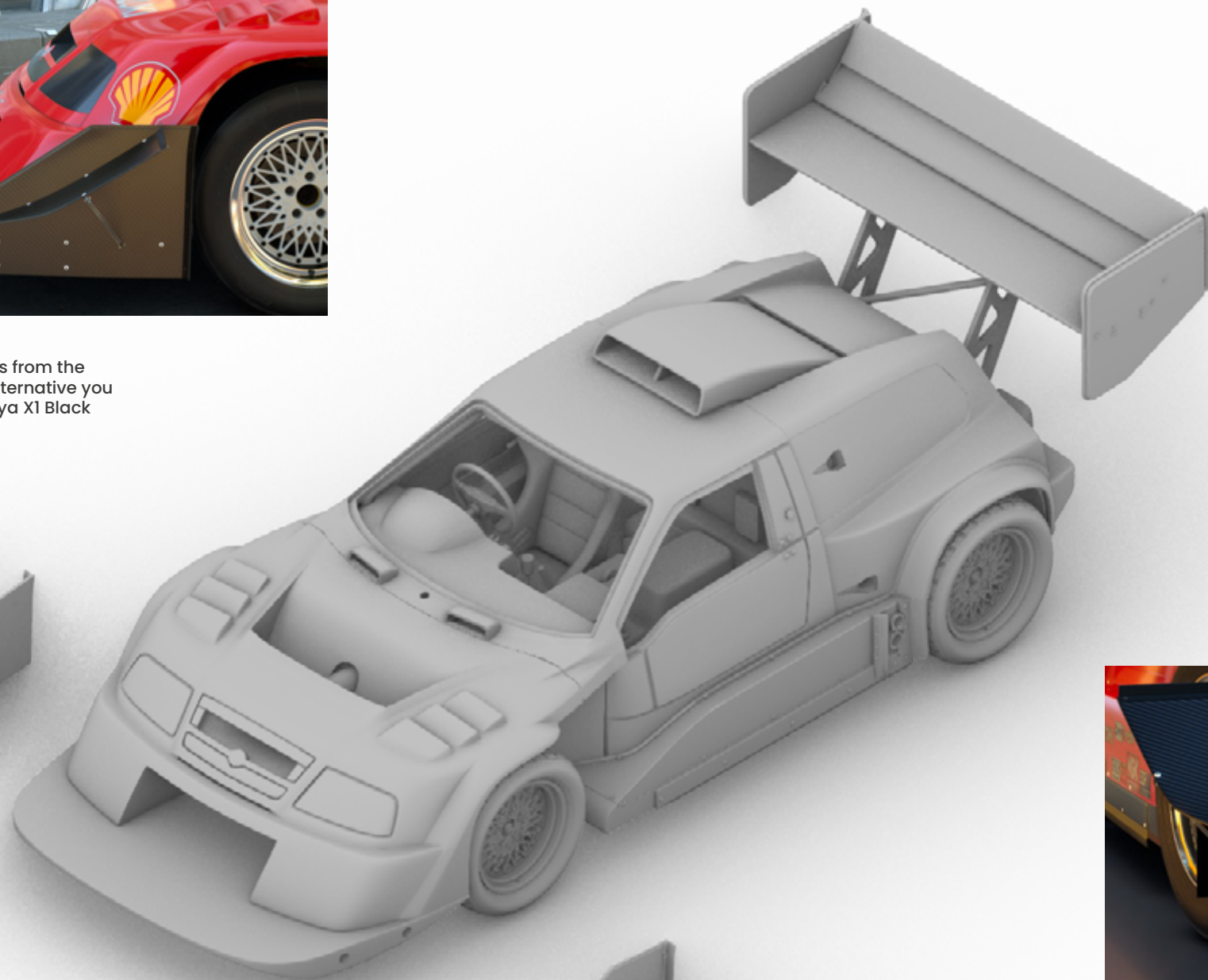
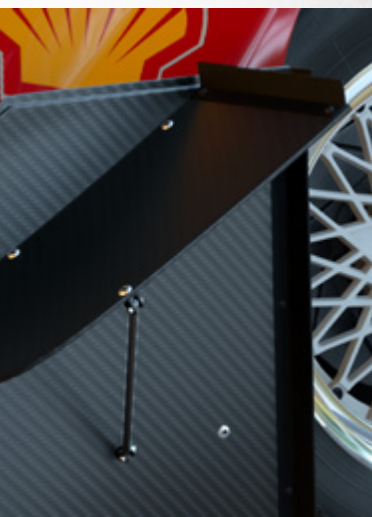

Apply Carbon Decals from the template or as an alternative you can paint with Tamiya X1 Black

**VERY FRAGILE PART**





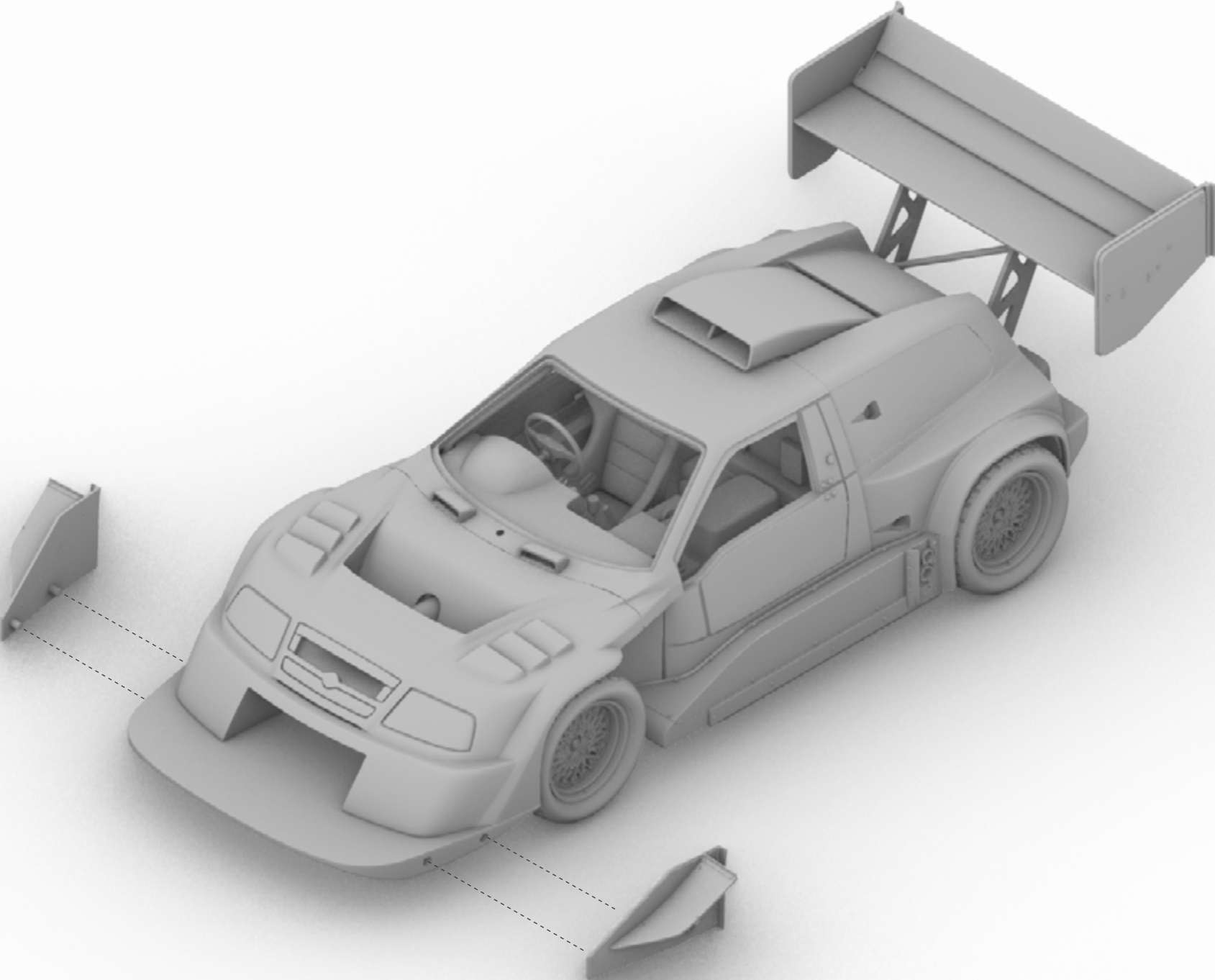

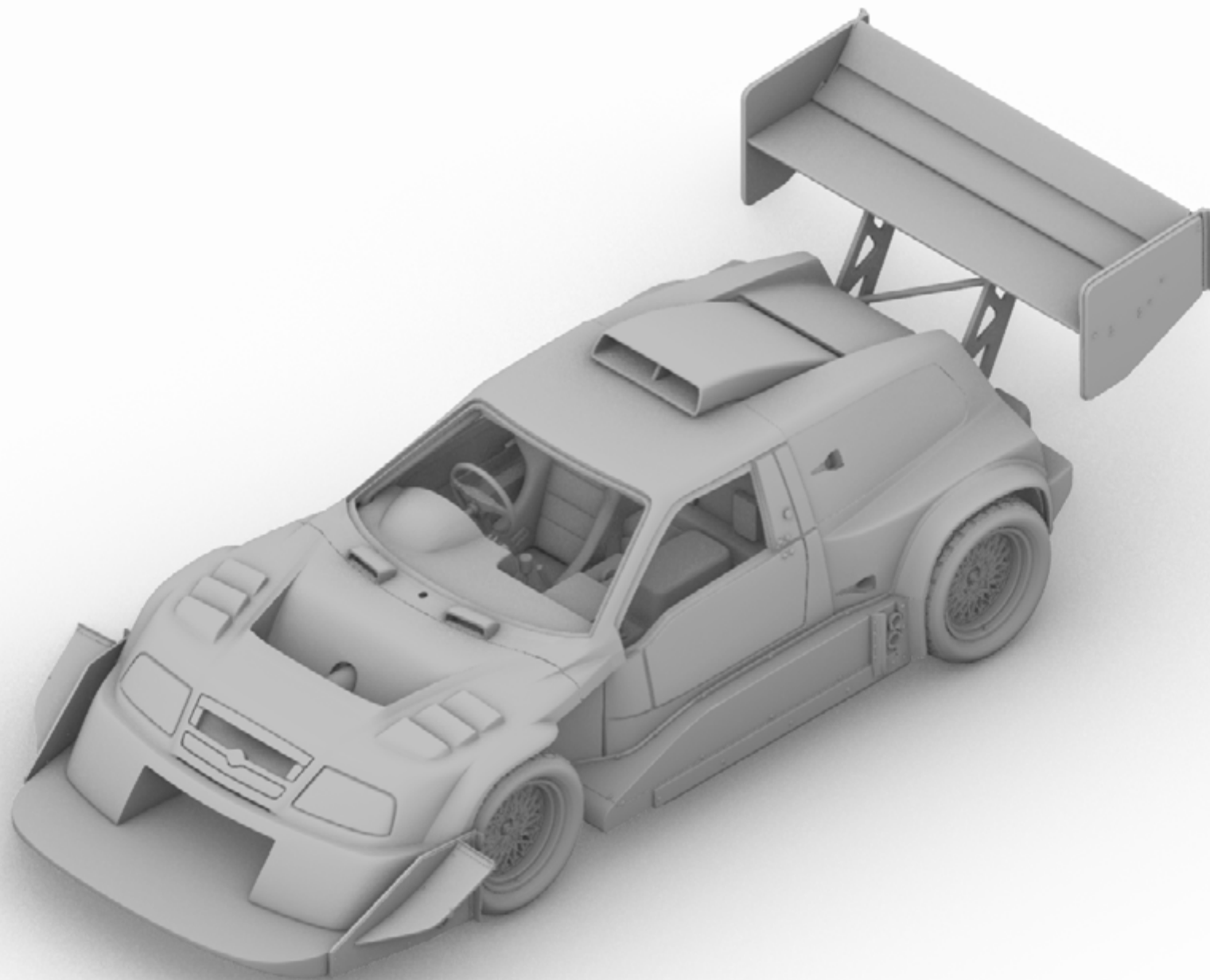

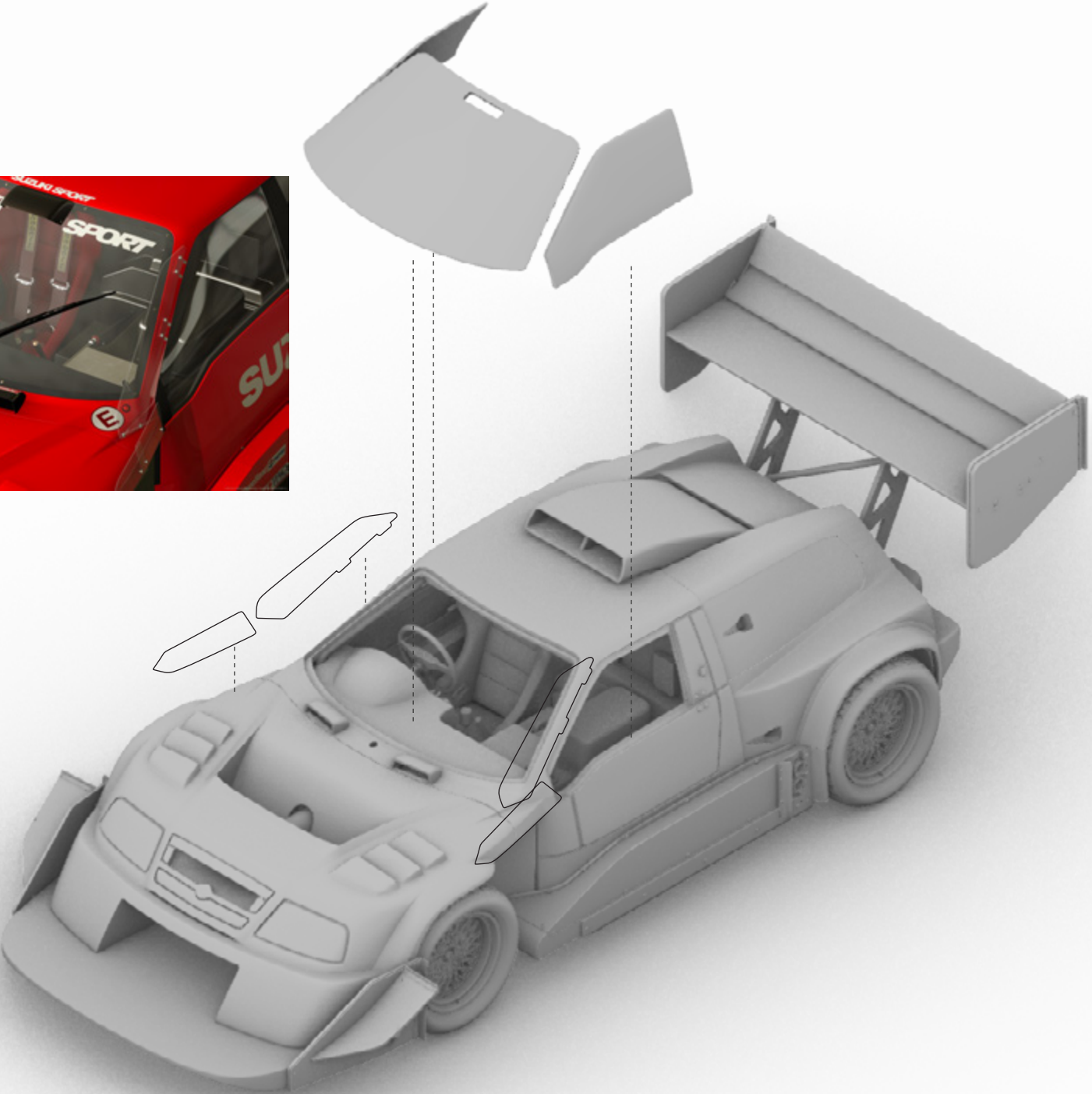

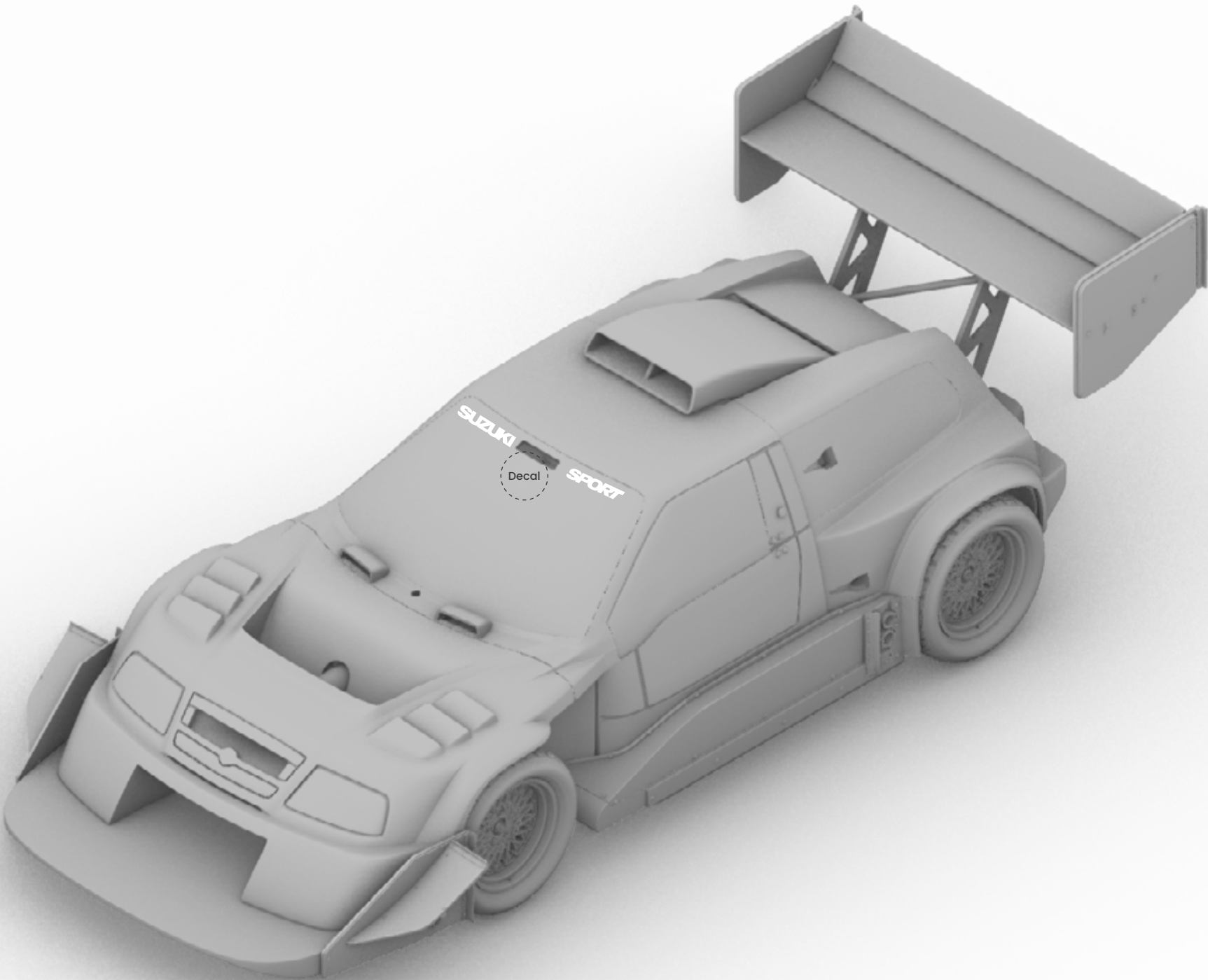



Apply Carbon Decals or as an  
alternative you can paint with  
Tamiya X1 Black

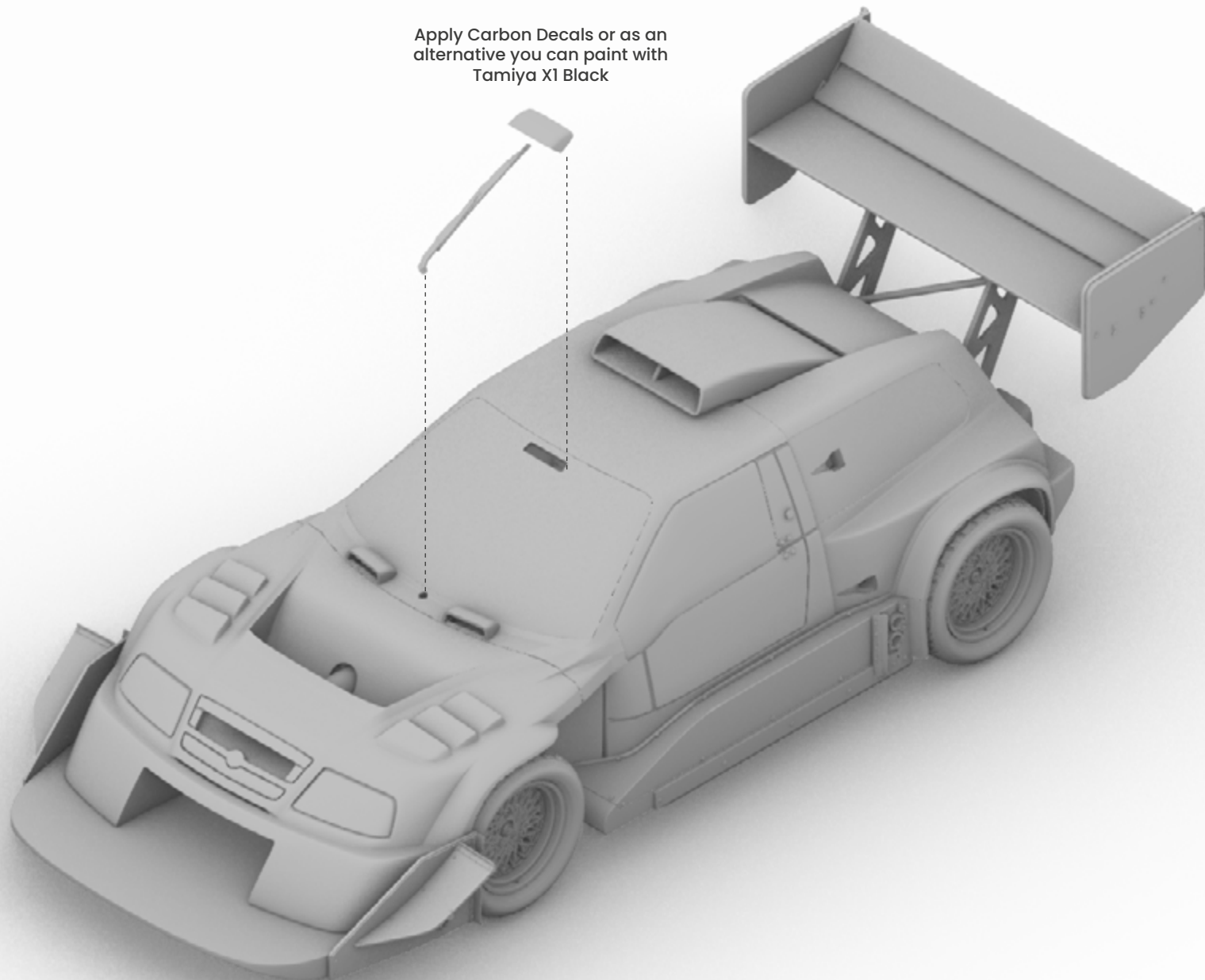

## THANK YOU FOR SUPPORTING OFFICINA124

I hope you enjoyed building this legendary car and that the whole experience has been fun and challenging.

Any feedback is more than welcome and I hope you will share your completed build with me and other passionate scale artist.

Start (or keep!) following my Instagram page @officina124 where I will be continuing to release news, bodykits, full 3D printed kits, figures and accessories for our beloved hobby.

Soon will be re-released my first project, the Honda S2000 Amuse, with lot of improvements and a brand new trans-kit: the 98' Tom's Toyota Castrol Supra.

Andrea Balzano - [officina124.com](http://officina124.com)

